The Port Arthur News

VOL. XXII. NO. 327. PORT ARTHUR, TEXAS, MONDAY, NOVEMBER 26, 1923.

200 MAY BE ENTOMBED IN MINE COLL

SHORT STORIES

Facts With Frills, Facetious and Otherwise By "S. S."

Cooler.

Dark weather again.

Last week in November.

Nederland has a Coffee club.

Three days until Thanksgiving.

Lions Fifth Musical Revue all set for opener Tuesday night.

Red Cross budget campaign for $13,500 past the $3,500 mark.

Port Arthur men summoned for petit jury, 58th district cod.

Art Burge and Pink Igan discussed traffic problems this m.

S. R. O. sign up at Elk theater five minutes after doors opned last night.

Old bike tire serves as coying for iron traces on a buggy on tl streets today.

Lions show entertainers' ess rehearsal tonight at 7 o'cloc Elks theater.

City Father B. J. Wade back from Waco. He was at the q hall this a. m.

Pedestrians slipped and slid work on rubber heels over wet pavements early today.

Lew Dockstader thinks a lincoln should be in the White Hou and Ford in the garage.

C. A. Bolton, 2220 Thomasboulevard, is passing out the cigars today, with the word, "It's a boy."

Flivver roadster hit the dit on the Port Arthur-Beaumont hiway this a. m. No damage resulted.

Port Arthur K. of P. drill team goes to the Nawth End Wednday night to help initiate a class of 50 candidates.

Mr. and Mrs. P. C. Lindemuey of 2140 Eighth street are entertaining a ten pound son born Friday. He has been named P. C., Jr.

Gentleman sent "Miss" Elte floral bouquet after the show st night. Note said he admired "S" beauty and rich contralto voice.

Schools close Wednesday afternoon for Thanksgiving holiday, not to open until Monday morning, Superintendent G. M. Sims announced tod

Tickets for the Lions Fifth Annual Music Revue, to be presented in the Strand theater Tuesday and Wednesday nights, going like the proverbial hot cakes, L. J. Paschal, in charge of the sales, avers.

Commissioner Wade and Wife Return from Waco

City Commissioner B. J. Wade, accompanied by Mrs. Wade, returned from Waco, where both have been in a hospital undergoing medical treatment, Mrs. Wade having recently undergone an operation. The commissioner was over at the city hall today shaking hands with other city officials and friends.

FILES SUIT AGAINST INSURANCE COMPANY

Special to The News.

BEAUMONT, Texas, Nov. 26.—A suit against the Travelers Insurance company was filed in 58th district court Monday morning by H. M. Sherrill of Port Arthur. The suit was brought to set aside an award previously made as the result of an accident occurring at the Gulf refinery on May 31, 1923.

COTTON BROKERS FILE BANKRUPTCY PETITION

NEW YORK, Nov. 26.—An involuntary petition in bankruptcy has been filed in the federal district court against Frank J. and Michael Domo of the F. J. Domo and company, cotton brokers of 100 Broad street.

The liabilities of the firm are listed at $50,000 and the assets at not more than $20,000.

COLDER

LOCAL FORECAST: Tonight fair; colder. Tuesday generally fair.

FOR EAST TEXAS: Tonight fair; colder, frost in the interior. Tuesday partly cloudy, warmer except in southeast portion.

FOR LOUISIANA: Tonight fair; colder, frost in north portion. Tuesday fair.

WINDS ON TEXAS COAST: Moderate northerly to easterly.

Maximum temperature, 75; minimum temperature, 65, precipitation, 0.01 inch.

Year Ago Today: Maximum temperature, 64; minimum temperature, 41.

Sunset this evening 5:16 p. m.

Sunrise tomorrow 6:51 a. m.

TIDE RECORD

Time of high and low water at Sabine Pass Light under normal conditions on Tuesday, November 27; taken from tables prepared by the U. S. Coast and Geodetic Survey:

High tides 5:25 a. m.; 7:01 p. m.

Low tides 12:19 p. m.; 11:40 p. m.

Nine in Family Cremated Alive

TAMMANY GUNS MENACE M'ADOO

Murphy - Brennan - Taggart Combination at Work

UNDERWOOD CHOICE

Manufacture Situation to Force Deadlock

(Copyright, 1927, by United Press)

WASHINGTON, Nov. 26.—Plans of the Murphy-Brennan-Taggart wing of the democratic party for killing off William G. McAdoo as a presidential possibility are unfolding.

Oscar Underwood of Alabama is their first choice. If Underwood fails the "big three" hope to deadlock the democratic convention and in the end enforce the nomination of the man they will put forward as a compromise candidate.

McAdoo Must Win Early

Samuel Ralston of Indiana is likely to be this compromise candidate.

The strategy mapped out at the recent war council of Murphy of New York, Taggart of Indiana and Brennan of Illinois held at French Lick is based on these conditions:

McAdoo will probably go into the convention with a clear majority of the delegates but considerably short of the two-thirds required to nominate.

Underwood will have a large block of delegates, putting him next to McAdoo on the first few ballots.

There will be another large block of delegates divided among other candidates, Henry Ford included.

The McAdoo delegations will not all stick by him if it is apparent he cannot win early.

The situation is made to order for producing a deadlock, unless McAdoo can prevent this by showing greater strength than the "big three" credit him with.

Must Reckon With Bryan

Underwood is to be given all the delegates the triumvirate can throw to him on a series of ballots intended to show whether he can beat McAdoo. They will agree to give Underwood the maximum chance, if he, in return will agree to do what they want if he cannot win.

What they want of Underwood is his support, when they say the word for their compromise candidate.

The success of this plan, if any plan, in fact, may depend, the three anti-McAdoo leaders realize, on the wet and dry issue.

In the background lurks the figure of Bryan. He may no longer be presidential timber himself, but he still wields a hefty ax against all "wet" candidates. And as he upset Champ Clark's hopes at Baltimore, he may next year destroy the hopes of some "wet" or slightly damp democrats of getting the nomination.

Two Are Killed in Crash of Airplane

WICHITA, Kans., Nov. 26.—Ber- A. Davidson, 27, motor car salesman, was almost instantly killed and Ben Lebaron, an experienced aviator from Follette, Texas, fatally injured at the Wichita flying field yesterday when their airplane went into a tailspin and fell more than 400 feet to the ground.

Davidson's neck and both his legs were broken. Lebaron's left foot was severed, his right leg broken at the thigh, his ankle and his lower jaw and skull fractured.

Davidson was dead when taken to a hospital and Lebaron died at 7 o'clock Sunday.

1000 ZE ORGY

8 Dead, 500 Arrested in Week-end Debauch

PHILADELPHIA, Nov. 26.—Eight men died from drinking poison liquor, hundred are in hospitals undergoing treatment for acute alcoholism and more than 500 are under arrest for drunkenness in a record-breaking week-end liquor drinking orgy, according to police reports today.

The bacchanalian debauch is believed due to the sudden drop in the temperature with the approach of the holiday season.

BABY'S JUGULAR VEIN CUT IN AUTO SMASH

HOUSTON, Nov. 26.—Marilyn Rowe, 18 months old daughter of Mr. and Mrs. A. Rowe, was killed and four others were injured when their automobile overturned a few miles from Dickinson near here late yesterday.

Flying glass severed the jugular vein of the infant and she died a few minutes after. Her parents and grandparents in the car were badly bruised.

Pretty School Ma'rm and Uncle Held in Love Murder of Aunt

Are Arrested Charged With Complicity in Shooting of His Wife—Girl Claims She Is Victim of 'Gossiping Cranks'

LA CYGNE, Kan., Nov. 26.—Arlene Scott, pretty 19-year-old school teacher whose alleged love affair with her uncle, John E. Scott, La Cygne merchant, resulted in the murder of Mrs. Scott, authorities charge, rested at the farm home of her father today awaiting preliminary hearing Friday.

"I can never face a class again," Miss Scott said in discussing her experience of Friday when Sheriff A. J. Ellington entered the school where she was teaching and placed her under arrest on charges of murder, while her pupils watched.

Girl Denies Charges.

Miss Scott, who is at liberty under $10,000 bond, told the story of her friendship with the Scotts without hesitation.

"While I was going to school last winter I made my home with Mr. and Mrs. Scott," she said.

"Both my aunt and uncle seemed to like me real well but there is absolutely no truth to the nasty rumors that Uncle John and I were in love."

Miss Scott went to Pittsburg, Kan., last June to attend normal school. After she had been there about three weeks, Mrs. Scott was shot to death at night just as she and her husband returned from a theater.

Scott ran two blocks calling for assistance and said a burglar had attempted to hold them up.

No revolver was ever found.

Blood hounds were unable to pick up a trail.

Register at Hotel.

Soon after the slaying Scott visited Arlene at Pittsburg and authorities learned they registered at a hotel there as man and wife, spending one afternoon in the room.

Scott's arrest on murder charges followed. He was forced to give up his merchandising business in La Cygne to raise money for his trial. The first trial resulted in a hung jury and he is awaiting a second hearing.

"There was nothing wrong in Uncle John's visit with me at Pittsburg," Arlene said.

"He was ill and wanted to have a place to rest. He wanted to talk with me so we went to a hotel together. He lay on the bed and I put cold towels on his forehead while we talked."

When charges were heard that local investigators were lagging with their work, farmers around La Cygne raised a purse of $1200 to carry on the prosecution. They appealed to Chas. B. Griffith, attorney general for Kansas, who upon entering the case ordered the arrest of Miss Scott.

Sheriff Ellington said new evidence gained within the last few days will be introduced at the preliminary hearing Friday. At Scott's first trial the sheriff testified that Arlene came to his home one night and confessed that Scott was in love with her. This the girl denied later.

"We are the victims of a lot of gossiping old cranks," Arlene said. "They haven't the slightest bit of evidence to support their charges, and they are entirely false."

WHEN I WAS 20

BY CLYDE LA ROSE, Fire Chief.

When I was 20 I was a deputy clerk in the sheriff's office of Butler county, Missouri. I worked as office deputy that year, handling inside routine work. That was 14 years ago.

RAILWAY BODY MEETS AT 4:30

C. of C. Committee to Draft Resolution on Road

A committee of six Chamber of Commerce members, named recently by President Harry F. Barker to draft resolutions endorsing the Col. R. C. Duff railroad line from Livingston to Port Arthur, will meet this afternoon at 4:30 o'clock in the Chamber of Commerce auditorium, it was learned this morning, to discuss the railroad.

The committee will probably draft resolutions to go from Port Arthur to both the Texas railroad and the Interstate Commerce Commission in the interest of the Duff project, and is an outgrowth of Col. Duff's recent visit to Port Arthur.

When dates for the hearing on Col. Duff's petition for a certificate of operation are set by the Interstate Commerce commission, members of the Port Arthur committee, it is said, will be present at the hearing and assist in putting on testimony before the body.

BOOZE VESSEL RAIDED AT SEA

British Ship Seized on Orders From Washington

WASHINGTON, Nov. 26.—The rum runner Tomaka, a British ship, captured off Seabright, N. J., by coast guard cutters, was seized on direct orders from the department of justice here, officials of the coast guard said today. Instructions for prosecuting the case were telephoned to the United States attorney this morning from the department.

Department of justice officials refused to discuss the case in detail today. They indicated, however, that their orders to seize the Tamoka were based on the "bad record" of the ship and on information tending to show that it is not a bona fide British ship. It was indicated at the department that this government intends to force a show-down in the courts on its right to seize rum runners beyond the ordinary limit of its jurisdiction, under certain circumstances.

HOUSTON JITNEY LAW ATTACKED IN COURT

AUSTIN, Nov. 26.—The constitutionality of the city ordinance of Houston governing the regulation of jitneys is attacked in an appeal to the court of criminal appeals here. The appeal is in the form of a habeas corpus proceedings. Ed Polite, defendant in the case says he is being illegally restrained of his liberty being held under bond following his arrest for violation of that part of the ordinance of Houston relating to "jitney regulations."

COPELAND TO URGE PARDON FOR CRAIG

WASHINGTON, Nov. 26.—Senator Copeland, New York, will see President Coolidge at noon today to urge a pardon for Comptroller Craig of New York City, sentenced to serve sixty days for contempt of court.

"I'm hoping for the best," said Copeland today. He said he would not carry with him appeals from any other of Craig's friends either in writing or orally.

CORPORATIONS BARRED AS INSURANCE AGENT

AUSTIN, Nov. 26.—Under an opinion rendered by the attorney general today to the state insurance commissioner it is held no corporation in the state of Texas can act as insurance agent in Texas. Permits can only be granted to an individual the ruling holds. The opinion was rendered when it became known the Automobile Underwriters of America and the Automobile Underwriters Company of Delaware were contemplating activities in the state.

TRAPPED WHILE ALL WERE IN BED

Children's Death Screams Attract Neighbors

RESCUE IMPOSSIBLE

Neighbors Forced to Stand Idle in Farm Holocaust

CONNELLSVILLE, Pa., Nov. 26.—Nine persons were burned to death today in a fire which destroyed the home of Daniel Rosso, an Italian farmer, on Anderson Hill, one mile from Confluence, near here.

The dead are:

Rosso, his wife and seven children, who range in age from one month to ten years.

The fire broke out while the family was sleeping and all were burned to death.

Rescue Was Impossible

Neighbors were attracted to the scene of the conflagration by the screams of the children as they were being roasted alive. It was impossible for anyone to approach within 100 feet of the house because of the intense heat.

Because of the isolated location of Rosso's farm, it was impossible to bring apparatus into play to put out the blazing structure, and it was necessary to allow the flames to burn themselves out.

As far as known, no relatives of the Rosso family are in this country.

K.C.S. OFFICIALS INSPECT LINES

Visit Port Arthur, Beaumont Properties

Headed by J. A. Edson, president of the Kansas City Southern, the official party of railway executives from Kansas City and other points who arrived here in a special Kansas City Southern train Sunday night at 7:15 o'clock, departed this afternoon at 1:30 for an inspection trip in Beaumont.

According to officials, the party incorporated a staff of general officials on an annual inspection tour of Kansas City Southern properties.

Denial was made that the trip to Port Arthur had any significance in connection with the recent application of Col. R. C. Duff of Houston to construct a new railroad line through this city, and with the subsequent filing of protest to the Interstate Commerce commission.

The official party included the following:

President Edson; J. F. Holden, vice president and traffic manager; C. E. Johnston, general manager; E. H. Holden, general superintendent of transportation; M. A. Hall, superintendent of motive power; and E. S. Hill, southern division superintendent.

FORBES ARMY RECORD LAID BEFORE BOARD

WASHINGTON, Nov. 26.—Secretary of War Weeks said today he laid before the senate committee investigating the veterans bureau, the army record of Colonel Forbes, former head of the bureau.

The record, Weeks said, shows that Forbes years ago was charged with desertion from the army. He later reenlisted, was promoted and was discharged with an excellent record, Weeks added.

HIGH COURT TO REVIEW BILL OF LADING DECREE

WASHINGTON, Nov. 26.—The supreme court today granted the petition of C. V. Brown of Kansas, for a review of the decision [illegible] Kansas supreme court that a railroad was not responsible to the consignee for the shipment date receipted on a bill of lading.

SHOT, RIDES 2 MILES TO INFORM SHERIFF

GREENSBORO, N. C., Nov. 26.—Riding horseback two miles to inform the sheriff of Guilford county that he had been shot by a negro laborer, Charles L. Johnston, recited his story and then collapsed here today. He was shot through both legs. Will Anderson, negro named as the assailant escaped.

EL PASO POLICEMAN SLAIN IN DOPE WAR

EL PASO, Nov. 26.—Enrique Rivera, policeman, was shot to death by an unidentified man at a dance hall here last night. Rivera was believed to be the victim of members of a drug peddling ring which police have been endeavoring to break up.

BRITISH RUM SHIP CREW GO ON TRIAL

GALVESTON, Nov. 26.—Hearing on charges of conspiring to unlawfully import liquor into the United States will be given here today when Captain W. H. Farrell and eight members of the crew of the British steamer Island Home, seized off San Luis pass Friday night a cargo of liquor aboard.

Captain Farrell and the crew are at liberty on bonds totalling $6,000.

CARPENTERS AUXILIARY PLANS SOCIAL HOUR

Members of the Ladies Auxiliary of the Carpenters Local, No. 610 have planned a get-together-social for Tuesday night at the Carpenters hall. A program of entertainment has been planned by those in charge of the evening's festivities. Mrs. A. A. Youngblood is chairlady of the auxiliary.

U. S. TO TAKE 3 BOOZE TREATIES WITH CANADA

WASHINGTON, Nov. 26.—Three treaties will be asked of the Canadian government by the United States in the conference to prevent liquor smuggling which begins tomorow at Ottawa, it was learned here today.

1400 CANDIDATES FOR PARLIAMENT NAMED

LONDON, Nov. 26.—Candidates for parliament in the forthcoming election were nominated at noon.

It is estimated they number 1400.

BOND ISSUE TO VOTE WEDNESDAY

$1,036,593 Program Included in 12 Projects

THREE POLLING PLACES

Women May Vote on Improvement Issue

Voters of Port Arthur, Wednesday will go to the polls for the purpose of deciding the question of issuing $1,036,593 in bonds by the city, the amount to be expended in public improvements around the city.

It is proposed to issue the bonds in the amount of $1,036,593 to care for the 12 proposed improvements set forth in the ordinance as passed by the city commission.

In the election issue offered to the voters of the city, the proposal is made to issue these coupon bonds of the city of Port Arthur, payable serially from one to 40 years and bearing interest at 5 per cent.

WHO CAN VOTE, AND WHERE THEY CAN VOTE

Qualified citizen taxpayers, and their wives, including single women of legal age, who have paid their poll taxes this year are eligible to vote on the issuance of $1,036,593 in bonds, to be decided Wednesday.

The same three polling places in the city will be utilized Wednesday in balloting upon the issuance of bonds. The city hall, the Houston Avenue fire station and Linn's garage.

Of this amount, the money is apportioned into twelve separate issues upon which the voters will pass, the amounts for each varying from $6,000 for improvements to the pleasure pier to $289,000 for pavement and storm sewers.

Provides Sinking Fund

In addition to providing for the issuance of these bonds, the ballots provide for an annual tax levy sufficient to pay the interest on the bond issue and create a sinking fund of two and one-half per cent.

The twelve items mentioned in the ballot are for improvement of the various projects started in the city. Paving and sewer facilities would be extended and improved under terms of the bond issue. The sewer improvements would embrace both the storm and sanitary sewers of the city.

Projects for the more sanitary disposal of garbage are also to be voted upon Wednesday by the people.

Because of the rapid growth of certain sections of the city it was deemed impossible to place all the improvements thought necessary, city officials say, but an effort has been made to parcel out to the various sections of the city the same amount of patronage.

Where pavements or street improvements were thought to be necessary, shell and gravel toppings will be placed, where it is impossible to use a hard-surface street.

Includes Paving Seventh

The matter of placing the pavements was gone over by the advisory board and the city commission following a mass meeting of the citizens interested in paving projects. At that time the matter of paving Seventh or Tenth streets came up for discussion, and it was decided to pave Seventh street out to the Beaumont road.

Included in the ballot improvements is the provision for park work to cost $19,500. Fire department additions will take $56,500. Pavement and storm sewers are scheduled to cost $298,000. The Shreveport avenue sewer improvement will cost some $69,500. Street gravelling and shelling will take $170,000. Three pumping units to care for the sewer pumping facilities of the city will cost $91,000.

A new incinerator is listed at $45,000 and repairs on the city slip will call for an outlay of $9,000. A breakwater and improvements to the Pleasure Pier will cost $6,000. Water line extensions will take $119,000 and sanitary sewer extensions will call for $132,000. The last item on the ballot calls for the outlay of $19,500.

RISES IN TEMPERATURE AT THREE COAST TOWNS

Galveston, Brownsville and Port Arthur were the sole cities on the Gulf Coast yesterday showing rises in temperature. Two areas of high pressure forming over the Pacifict Northwest and central Northwest have been responsible for cooler temperatures in those districts. Prince Albert, Canada reported the lowest temperature of the current season with a four below mark last night.

TAKES CHLOROFORM FOR HEADACHE, DIES LATER

HOUSTON, Nov. 26.—Mrs. Clothilde Kilpatrick, 41, died last night from an overdose of chloroform taken to relieve a headache.

R. W. Kilpatrick, her husband, returning home late yesterday, found his wife lying on a bed her head buried in a towel saturated with chloroform. She died before she reached a hospital.

Pompadour Returns

New Pomp Coiffure Is Intended For the Girl With Bob Hair

EXCELSIOR SPRINGS, Mo., Nov. 26.—The pomadour is coming back.

Not the old-fashioned one that called for a big rat in the hair—but the roll that carries part of the coiffure down over the forehead, somewhat like the pompadour of the late nineties.

Members of the Missouri State Hairdressers' Association, at a meeting here recently, stood sponsor for the new wpompadour. Models were brought before the hairdressers and the new mode of doing the hair demonstrated.

Miss Beulah Naylor, pretty Excelsior Springs girl, is shown with one of the approved pompadour styles.

BOWMAN TO GET AN EARLY TRIAL

Alleged Murderer Brought Before Judge O'Brien

BEAUMONT, Texas, Nov. 26.—Hearing in the case of Scott Bowman, 33 year old negro indicted by the grand jury for the murder of Bessie Carl and P. O. Rail here in August, has been set for December 17.

There is little doubt but that Bowman will plead not guilty, according to his attorneys.

Bowman was led into the 58th district court room, manacled and guarded by Jailer E. E. King Monday morning and appeared before Judge O'Brien. When Bowman declared he did not have a lawyer, Judge O'Brien appointed Fletcher Jones and P. D. Renfro to represent him. He also appointed O. M. Lord to represent Verlie Adams, the 15-year-old boy who signed a statement that Bowman was with him the night the couple were murdered.

Bowman did not appear nervous when questioned by Judge O'Brien and appears from his answers to be well educated. Verlie Adams on the other hand is a small undersized boy and appears to have the mentality of an infant.

BOMB IN AIR?

Maniac Pulls New Stunt in Toledo

TOLEDO, Ohio, Nov. 26.—An explosion of such proportions as to produce a distinct concussion but which caused no material damage further complicated the Toledo bomb mystery today.

All efforts to locate the blast had failed.

Detectives considered the theory that the mind of the "bomb maniac" believed responsible for nine other explosions recently, had devised new means of throwing authorities off his trail.

His latest move, it was pointed out, may have been to set off a powerful bomb in midair for the purpose of warning police that he was "still doing business" and at the same time leaving no material clues by which he might be traced.

Files Charges Against Motor Boat Owners

Seven additional charges against owners of motorboats in this district have been filed by Captain H. Clarke, of the U. S. M. V. Dixie, as the result of the second trip into these waters.

The reports on these cases will be forwarded to Washington where depositions will be made of the cases. The defendants in the cases have the privilege of writing their side of the story to be embodied in the report sent to departmental headquarters.

[illegible] DEAD THERE

Illinois Community [illegible] Excited

WILD RUMORS ALARM

Survivors Tell of Terrible Experience in Trap

By United Press.

ORIENT, Ills., Nov. 26.—Bodies of two men, badly burned and crushed, were taken from the shaft of the Chicago, Wilmington and Franklin Coal Mines company near here this morning.

Eight miners, seriously injured, were rushed to hospitals.

Wild Excitement

Attempts to estimate the number of men still in the mine following a gas explosion down deep in the shaft met with little success in the excitement about the mouth of the pit.

While company officials insisted practically all of the men had been accounted for, rumors passed quickly about the crowd that at least 200 were still trapped in the workings.

Those who could talk told of terrible suffering and of narrow escapes.

Women Clog Mine Mouth

A first aid station has been established at the company's offices where treatment is administered the injured men before sent to the hospital.

Women and children rushed to the mine entrance when reports of the disaster spread through the surrounding country. Ropes have been stretched about the shaft and guards posted to keep back anxious crowds in order to facilitate rescue work.

Miner rescue cars from all over Southern Illinois were ordered to the scene.

Eleven hundred men entered the company's mine at Orient early this morning.

Information Refused

The coal company, which had its main offices here, refused to give out any information concerning the explosion.

The mine holds the world's record in number of tons of coal hoisted during an eight-hour shift, and is one of the few in this section which has been working steadily.

A telephone message from Orient indicated wild disorder had broken out in the vicinity of the mine.

Delayed K. C. S. Train Causes Court Recess

BEAUMONT, Texas, Nov. 26.—A delayed K. C. S. train caused a recess in Federal court here Monday morning. Federal Judge W. L. Estes returned to his home in Texarkana Friday night and stated that he would reopen court Monday mothing at 9 o'clock. According to latest information received, it will open at 2 o'clock when Judge Estes will continue to sound his criminal docket.

It is also expected that several indictments will be returned by the federal grand jury this afternoon.

Schools to Be Closed Thursday and Friday

Port Arthur public schools will be dismissed Wednesday afternoon for the Thanksgiving holidays and will not reconvene until Monday morning, December 3.

Superintendent George Sims of the city schools, and the teachers of the organization ask the parents of the children to keep them in school until the time for dismissal Wednesday afternoon, in order to avoid that dropping off in attendance that usually precedes or follows a holiday.

British Steamer Breaks in Two, All Are Saved

HALIFAX, N. S., Nov. 26.—The British steamer River Wye, from Swansea for Boston broke in two last night during a violent southeast wind off this port. Captain Williams and a crew of 35 were saved.

The River Wye with 1,500 tons of Welsh anthracite coal went ashore in a dense fog on Port Mouton Island, south of Nova Scotia Saturday.

BANDITS STEAL $2,000 IN RINGS FROM COUPLE

FORT WORTH, Nov. 26.—Rings valued at $2,000 were wrenched from the fingers of Mr. and Mrs. Clyde Easton by two holdup men in the Easton home here early Sunday. The robbers threatened to kill Mrs. Easton when she remonstrated with them.

After taking the rings, the two were persuaded to leave without stealing anything else. Telephone wires into the house had been cut by the robbers before they entered.

DALLAS PIGGLY WIGGLY STORE LOOTED OF $1200

DALLAS, Nov. 26.—Robbers broke in a Piggly Wiggly store here, carried off the safe and looted it of approximately $1200 in cash, according to reports to the police Sunday.

NEWSPAPER ARCHIVE®

NEWSPAPER ARCHIVE®

...Our Great- ...Says

...like the captains of ocean ...their courses definitely ...Others are like pleasure ...tiny skiff-boats, have no ...harbor."

...in substance, was the message ...brought his congregation Sunday ...morning at the First Christian ...by Rev. R. R. Yelderman, ...spoke on "The Heart of the ...Christian Religion," taking his text from the fourth chapter of John, ...His message in part follows:

"Some men, like captains of ocean liners, have their courses definitely mapped out and know with precision what harbor they will reach; while others are like pleasure seekers in a tiny skiff-boat, out for fun, have no definite harbor, and go anywhere chance or caprice may lead them. No life can be truly great and worth while that does not have a dominating purpose. To be great and achieve that which is of lasting moment, one must have one purpose, and must learn to love a noble cause," said Rev. Yelderman.

"George Washington is purported to have been a wealthy man; but he is not remembered for his wealth but for his love and loyalty to the thirteen colonies.

"Abraham Lincoln was a skilled lawyer, but as such he is not held in esteem, but is venerated for his espousal of the Union.

"Robert E. Lee will ever be cherished by the people of the Southland for his loyalty to his beloved Dixieland.

"Colonel Travis will ever be spoken of in the noblest terms because he paid the supreme price for Texas freedom.

"But the greatest of all examples of love and loyalty is that of Jesus Christ of Galilee.

"It was He who said, "My meat is to do the will of Him that sent me.' At the tender age of twelve, He startled his anxious mother by saying, 'Wist ye not that I must be about my Father's business?' And among the last words He spoke were these that shall ever be held sacred in the minds of all Christians. 'Thy will and not Mine be done.'

"Children will ever think of Jesus as one who loves them. But a man like Napoleon Bonaparte sees the loyalty of Christ, and venerates Him for such.

"Surely the Christ was the one supreme example of loyalty to a great cause. On the cross, with a contented heart, He said amid the agony of body, 'It is finished.' His program had been mapped out; the price had been paid. Now He must have others to carry out that program, hence His call to me, 'Follow Me.' And speaking to His followers through Sacred Writ, He bids them be loyal—'Be thou faithful unto death, and I will give thee the crown of life.'"

SCOUTMASTERS HOLD SCHOOL

Meet Tonight in Franklin Auditorium

Second sessions of the school for Scoutmasters, which opened last Monday night in Franklin school for a term of 10 weeks, is scheduled for tonight at 7 o'clock in the school, Scout headquarters said today.

Indications are that 100 prospective Scoutmasters will be in attendance at tonight's sessions, a number of young men of the city interested in boys' work having enrolled since the first session, when 86 men were on the school's membership lists, Scout officials said.

Among the features arranged for tonight's session is a swimming instruction demonstration which will be put on in the Franklin school pool by Harry Caughlin, swimming expert, and a number of Port Arthur Boy Scouts. An attendance contest also will be launched among the patrols of men taking the training, and Judge Shivers will speak on the Boy Scout oath and laws.

JAPANESE TRADE WITH BRAZIL IS DECLINING

RIO DE JANEIRO Nov 26—Japanese emigration to Brazil has fallen off during the past two years, resulting in decrease in commerce between the two countries.

That immigration has direct bearing on trade between the two countries is explained in a report by the Brazilian Consul in Yokohama, who points out that should Japanese emigration to Brazil be cut off entirely Japanese ships would, more than likely, cease calling at Brazilian ports.

Japanese navigation to Brazil now is chiefly for transportation of emigrants.

Dinner 30c

Come in and try our Quick Service
Eat Your
Thanksgiving Dinner
with us
We Serve
Turkey Every Day
SPECIALS FOR THE WEEK
Roast Turkey with Giblet Dressing and Cranberry Sauce 75c
Turkey Dinner 75c
Chicken Dinner every day 50c
Regular Dinner 35c
Port Arthur Cafe
6?? Houston Avenue

Brass Knucks, Pistol Cost Two $100 Fines

For the third time in the past few days two fines of $100 and costs were assessed in corporation court this morning on charges of carrying concealed weapons.

Joseph "Mouse" Jamail entered a plea of guilty to charges of carrying a pistol and paid a fine of $100 and costs. Jamail was arrested last week with Guy Chadwell, but the charges were dropped against Chadwell when Jamail was found to have been carrying two guns. The two men were returning to town, Chadwell stated, Jamail having been trying to sell him a gun, Jamail at the time of his arrest carrying both the weapons.

Ed Warbington, negro, arrested on charges of carrying concealed weapons, was fined the minimum fine of $100 and costs when he admitted carrying a pair of "brass knucks."

REVUE DELIGHTS HUGE AUDIENCE

Eltinge Show Forerunner of Good Shows to Come

A Broadway, New York, theater, was transplanted to Port Arthur last night.

Standing room only was the legend at the Elks theater last night that proved conclusively that Port Arthur wants and will patronize good entertainment.

Julian Eltinge and Tom Brown in their Black and White Revue thrilled one of the largest audiences to turn out at the local theatre this year. The headliners carried their parts across to the audience with a nicety that sent the large crowd away from the theatre in a frame of mind that spelled appreciation to Messrs Goss and Williams, managers of the Elks theater.

Julian Eltinge, somewhat more obese than of old, gave several impersonations of women that drew gasps from the audience. He wound up his impersonations with one of a little girl which clinched his right to headline the bill.

Tom Brown and his original Six Brown Brothers on the saxophones came near stopping the show with their comedy turn on the "horns" in addition to their straight harmony. They formed a nucleus for the 40-piece saxophone band in the next to closing spot.

Lew Dockstader, one of the old school minstrel men gave his dialogue on Radio-Phoney with some well chosen comedy lines and a few stories.

In addition to the three headline attractions on the bill, the Black and White Revue featured a number of clever dancing skits, both in the man and woman dancers.

In one of these latter Theresa Valario, formerly a likable foil, for the celebrated comedian, Fred Stone in his "Tip-Top", sang a clever dialect number which was well received.

A quartet of members in the company featured a spot of harmony and solo singing.

The settings and costuming of the act were as easy to gaze at as were the women members of the cast in the chorus.

Last night's offering is the second road attraction of the season offered to their patrons by Goss and Williams and in a curtain speech in behalf of the management Jimmie Hull promised a number of equally as high class productions for Port Arthur audiences with the coming here of additional attractions.

The management of the house had booked dates with shows like Bringing Up Father, The Cat and the Canary, Neil O'Brien's minstrels and other high class companies. The Cat and the Canary offering, in particular, is being well received on the road, the show being more mysterious, if possible than was The Bat.

Churchmen Would Oust Convict Lease System

OPELIKA, Ala., Nov. 26.—If the hoosegow is made too comfortable thousands will go there to dodge work, supporters of the convict leasing system in the state told churchmen attending the Alabama conference of the Methodist Episcopal church.

"There is no good reason why good citizens rather than criminals should do the unhealthy and dangerous work which must be done," said a resolution which the churchmen were asked to adopt.

The measure was defeated.

Don't Let That Cold Turn Into "Flu"
Rub on Good Old Musterole
That cold may turn into "Flu," Grippe or, even worse, Pneumonia, unless you take care of it at once.
Rub good old Musterole on the congested parts and see how quickly it brings relief.
Colds are merely congestion. Musterole, made from pure oil of mustard, camphor, menthol and other simple ingredients, is a counter-irritant which stimulates circulation and helps break up the cold.
As effective as the messy old mustard plaster, does the work without blister.
Just rub it on with your finger-tips. You will feel a warm tingle as it enters the pores, then a cooling sensation that brings welcome relief.
To Mothers: Musterole is now made in milder form for babies and small children. Ask for Children's Musterole.
35c and 65c, in jars and tubes.
MUSTEROLE
Better than a mustard plaster

YOUTH, 17, SHOT WHILE HUNTING

Third Death in County in Three Sundays

Special to The News.
BEAUMONT, Texas, Nov. 26.—The third accidental death from a gun discharge in as many Sundays occurred here yesterday when Joseph Carroll Wooding aged 17, was killed while out hunting.

On two preceding Sundays, two other boys, both under 20 years of age were killed by an accidental gun discharge. The Wooding boys was preparing to return home with two boy companions about 5 o'clock Sunday afternoon. He jumped on the running board of the car they were driving to apply the emergency brake and the jar caused his gun to fall to the floor when the explosion occurred. The discharge struck him on the head, killing him instantly.

Funeral service were held Monday afternoon at 4 o'clock with interment in Magnolia cemetery.

Look for Chevrolet

Special to The News.
BEAUMONT, Texas, Nov. 26.—Beaumont police have been asked to look for a Chevrolet automobile stolen from Port Arthur Saturday from Mrs. V. S. Ray of that city. According to information furnished police here, the car was driven towards Beaumont. Police found an automobile stolen from Houston Sunday afternoon where it had been left in front of a fire station here.

Wants Hubby Under Bond

Special to The News
BEAUMONT, Texas, Nov. 26.—A white woman appeared in justice court Monday morning before Judge H. H. Reeves and asked that her husband be put under a peace bond pending the hearing of a divorce suit she has instituted against him. According to information furnished the judge, she has five children and it is on account of them that trouble has arisen between herself and the husband and he has threatened to kill her if she tries to get her children away from him, she alleges.

McCord to Build Hospital

Special to The News.
BEAUMONT, Texas, Nov. 26.—H. W. McCord, Port Arthur contractor, won the contract for the new Jefferson county Tubercular hospital to be erected here. He proposed to build the hospital in accordance with the plans and specifications submitted for $36,378.

Other contractors, all of Beaumont who bid on the structure were McDaniel and Hartford, $40,750; Jack Davis, $37,879; Herman Weber, $40,950 and F. J. Calhoun, $38,744.

The bonds for the hospital are now in Austin and as soon as they are approved by state authorities and returned, actual construction on the hospital will begin.

Hold Up New Vault

Special to The News
BEAUMONT, Texas, Nov. 26.—Following a question brought up in county commissioners court Monday morning with reference to which county fund would supply money for a new vault in the sheriff's department, the bids were held until the next meeting of the court.

It has become necessary to construct a concrete vault to hold liquor seized in raids here and the commissioners court asked for bids on it. As soon as Attorney Marvin Scurlock decides which county fund the money for the vault will come from, the contract will be awarded.

Bond Sale Carries

Special to The News.
BEAUMONT, Texas, Nov. 26.—A

Sometimes a Dollar or Two Will Do
But you can get more if you want it
At 10 Per Cent Interest
Why Pay More?
Sam's Pawn Shop
319 Procter St.

Say Mrs. Barnes Cakes and Pies Then INSIST

Delicious Fruit Cake and "Punkin" Pies

For your Thanksgiving dinner—one of Madames dinner successes of the year—you'll need one of Mrs. Barnes' wonderful fruit cakes and "PunKin" pies. No Thanksgiving can be complete without them, and the deliciousness of our cake assures them a warm reception.
The Fruit Cake is Priced per pound .... **50c up**
MRS. BARNES BAKERY
635 Fifth Street Phone 607

WEATHER AND ROADS

Dodge City—Clear; roads good.
Concordia—Clear; roads good.
Goodland—Partly cloudy; roads are good.
Kansas City—Clear; roads good.
Topeka—Clear; roads good.
Wichita—Clear; roads good.
Arkansas City—Clear; roads fair.
Oklahoma City—Clear; roads fair.
Tulsa—Clear; roads good.
Chickasha—Clair; roads fair to good.
Sapulpa—Clear; roads good.
Dallas—Clear; roads good.
Fort Worth—Fair; roads good.
Houston—Clear; roads good.
San Antonio—Clear; roads good.

NOVEL NUMBERS IN LIONS SHOW

Final Rehearsal at Elks Tonight at 7 O'Clock

New dances—new steps—new songs—wonderful costumes bought by James H. Hull, producer, in New York this season—gorgeous electrical effects—two hours of mirth and fun and three distinct comedies all in one show—

That, in substance, describes the show which will be presented at Strand theater tomorrow night and the next, when the curtain rings up on Lions' Club Fifth Musical Revue given in Port Arthur.

Tonight at 7 o'clock all members of the cast, including the chorus and all vaudeville acts, will appear at the Elks' theater for final dress rehearsal. Critics who have watched the progress of the entertainers under the direction of Mr. Hull, popular director and producer who has successfully entertained Port Arthur for several seasons past, pronounce it his best production.

Besides an unusually clever cast of local talent for the various characters in the play, several special attractions are included, among which is the "Powder Puff" dance interpreted by Miss Gladys Ann Winters, with special costumes and electrical effects, the "Grecian dance," by Miss Florence Coleman, "Dance of the Butterfly," with Miss Mary Gillard, "Dance of the Follies," with Miss Mabel Vaughn.

A feature attraction, "almost as good as That Quartet," will be presented with the appearance of the Appolo Quartet, including Messrs. Jordan, Taylor, Bonham and Griffith.

$20,000 bond sale was declared carried in the Amelia school district by the commissioners court Monday morning. Of this amount $18,000 will be used for the white school and $2000 for the colored. The election carried by one vote, a total of 19 voting for the election and 18 voting against it.

A new fishing bank 200 by 900 miles in extent was recently discovered off the coast of Labrador.

Better Coal Coal Coal
Buy Before the Raise
2000 lbs to every ton
Moving, Storage Packing, Hauling
812 Procter
Phone 294-213
Lone Star Transfer Co.
JOHNNIE RIZER, Mgr.
(Johnnie on The Spot)

FEDERAL COURT CASES CONFLICT

Grand Jury Returns 140 Bills to Date

BEAUMONT, Texas, Nov. 26.—Lawyers who have cases in both federal and district courts are experiencing some trouble because of conflicting settings. Judge George C. O'Brien in 58th district court declared Monday morning he was especially anxious to dispose of his cases since the jails were crowded and he believed the prisoners were entitled to some action on charges against them.

He also called attention to the fact that the present grand jury has returned 140 bills to date and that he believes they will return many more during the present week.

The case of Louis Montarri of Port Arthur, charged with assault, and set for Monday morning, could not be heard since his attorney has a case in federal court, but it will probably be called this afternoon. A number of witnesses from Port Arthur were on hand in the morning and it was for this reason Judge O'Brien wished to dispose of it while they were ready to testify.

Jurors established a record Monday morning, but one asked to be excused.

Rev. Eastman Fills Pulpit in Port Arthur

Rev. Fred Eastman, pastor of Central Baptist church, of Silsbee, filled the pulpit in the First Baptist church of this city at both services Sunday. Rev. Dr. C. W. Culp, the regular pastor, being in Herrin, Illinois, conducting a meeting. Rev. Eastman also spoke before the Thanksgiving service of the three young peoples' Sunday school classes in the First Baptist church Sunday morning.

26 ALLEGED GAMERS HAVE CASES CONTINUED

Cases against 26 men arrested Saturday night and Sunday charged with gambling, were continued until Wednesday when they appeared for trial in corporation court this morning. Absence from town of the counsel for the men was the reason the continuance was granted.

VETERAN DIES THREE HOURS AFTER WIFE

FULTON, Nov. 26.—J. P. Bryan, 91, Confederate civil war veteran, died here Sunday three hours after the funeral of his 80 year old wife. Both died from pneumonia.

They would have celebrated their seventieth wedding anniversary next February.

JAMAIL DISMISSED BY HOUSTON JURY VERDICT

Joseph Jamail, Saturday, was freed of charges against him in Houston courts when a jury found him not guilty on one of the counts filed against him. Three charges were filed against Jamail, but the first and third were dismissed, the second resulting in a not guilty verdict. Catfish Brown, arrested at the same time as Jamail, was also freed from the charges.

50 Candidates to Be Initiated By K. P.

Degree work for a class of 50 candidates in the Beaumont Knights of Pythias lodge will be put on in Beaumont Wednesday night by the degree team from the Port Arthur lodge, members of the team leaving their hall at 6:30 p. m. Wednesday for Beaumont, officers in the lodge said today.

The date for the degree team from the Port Arthur lodge to go to Lake Charles, La., to put on the work for over 200 candidates also is set at February 1, according to officers here. The Lake Charles initiation ceremony is arranged as a feature of the visit of the Knights of Phythias' Supreme Chancellor George C. Cabell, of Norfolk, Va., it is said.

Three Pure Aluminum Stew Pans

And Four LUZIANNE Coupons
LUZIANNE COFFEE
Give 4 Luzianne Coupons to your grocer with 69c or mail to us with 10c extra (79c in all) to pay postage and packing and this fine set of stew pans is yours. Get your trial can of LUZIANNE COFFEE Today. Your money back if you are not satisfied in every respect.
WM. B. REILY & CO., Inc.
NEW ORLEANS, LA

Tenor Banjo
Taught in Full Harmony Style
ROBERT E. SENAY
INSTRUCTOR
Hawaiian Guitar Mandolin Ukulele
Phones 122-2920
812 Liberty
Or Music Dept. Crowell-Gifford Co.

INTRODUCTORY SAMPLE OFFER
SHERWIN-WILLIAMS FLOORLAC

A waterproof varnish stain for FURNITURE, FLOOR AND WOODWORK, made in all popular colors.
FLOORLAC, the all-around Varnish Stain, makes old furniture look new and give years of additional service. It reproduces faithfully many rare hardwood effects. It stains and varnishes with one operation. The stain colors are permanent and the varnish is extremely durable. It resists wear and holds its lustre under long service and severe use. It also renews worn woodwork and floors, makes them beautiful and easy to keep clean. Floorlac dries with a high gloss, or you can get a fine, satiny, dull-rubbed effect by finishing with a coat of S-W Velvet Finish.

FOR 15c AND COUPON BELOW

TRIAL SAMPLE
Name ....
Address ....
Town ....
This offer limited; bring in the coupon Nov. 27th and 28th.

You receive Floorlac
regular price **30c**
Brush, set on rubber **15c**
TOTAL **45c**
YOU SAVE 30c
by filling out this coupon and bringing it with 15c to
Jno. R. Adams & Co.

The typical old fashioned Thanksgiving dinner is characterized by its bounty. Good things in extra measure are prepared for the occasion—JUST A LITTLE MORE THAN WOULD USUALLY BE EXPECTED.

Give us your order Tuesday to be delivered Wednesday and avoid the rush and get better selection.

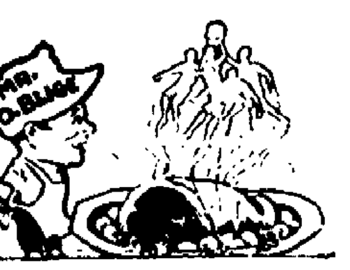

Life is a struggle but a smile makes it a pleasant one.

Plettman offers you just a little more than would usually be expected, the best of everything at extremely reasonable prices, because we sincerely want you to enjoy Thanksgiving.

These prices good Tuesday and Wednesday, any amount delivered in town.

FRESH FRUITS AND VEGETABLES

2 lb firm, ripe, red cranberries	35
1 box fancy Jonathan fine apples, large box, good pack, sound and nice	2.50
Peck of above apples	.75
1 doz large juicy fresh Florida Orange, thin skin	.50
Bushel basket good sound cooking or eating apples	1.95
Peck good sound cooking or eatingapples	.60
2 lb fresh sound sweet Tokay Grape	.25
1 doz large juicy Tangerines, fine and sweet	.40
Large solid lettuce, celery, cauliflowr, sweet bell peppers, cucumbers, egg plants, snap beans, and all others vegetables on the market.	

NUTS

4 lb fresh new crop mixed Pecans, Walnuts, Brazils, Almonds, and Filberts, equal amunt of each	.90
1 lb large new crop soft shell Pecans	.45
1 lb medium new crop soft shell Pecans	.25
2 lb large new crop Brazils	.45
2 lb large new crop Almonds	.45
1 lb lagre new crop Walnuts	.25
2 lb new crop Filberts	.45
1 large fresh Juicy Cocoanut	.10
1 lb extra large halves of fresh shelled new crop pecans	.95

DRIED FRUIT

1 lb fresh Dates, extremely nutritus and fine	.20
1 lb new imported Smyrna Figs in layers	30
Large pkg currents, clean and rich flavor	.25
1 lb cleaned seedless Raisins	.15
1 lb excellent grade Peaches, large fruit	.15
12 oz net can Sun Maid Seeded icy Raisins	.15
1 pkg Mince Meat, contains elice ingredients	.10
1 lb pkg large Cluster Raisins, raw and sweet	.25
1 lb fresh Rice Hotel Mince Meat contains sherry wine	.25
20 oz net jar Rice Hotel Mince Meat, contains sherry wine	.45
12 oz net jar Paramount Mince eat, best in the world	.30

Variety is the spice of a diner's life—courtesy is the spice of ours.

TABLE CANED FRUIT

2 cans No. 3 Table Peaches	.35
1 can No. 2 sliced Peaches heavy syrup	.20
1 can No. 2 whole Loganbres in heavy syrup	.35
1 can No. 2 whole Raspberr, in heavy syrup	.40
1 can No. 2 Whole Strawbres, in heavy syrup	.40
1 can No. 1 Tail Royal Ann Cherries, in heavy syrup	.25
1 can No. 1 Whole Fruit Salad, in heavy syrup	.30
1 can No. 3 Fruit Salad, heavy syrup	.50
1 can No. 2 Grated Pineap. in heavy syrup	.25
1 can No. 2 extra fancy sli Pineapple, in heavy syrup	.35
1 can No. 3 Libby's De Lt Peaches, in heavy syrup	.35
1 can No. 3 Rose Dale Pches, in heavy syrup	.25
1 can No. 3 Rose Dale Pls, in heavy syrup	.35
1 can No. 1 tall Rose Dal Pears, in heavy syrup	.20
1 can No. 3 Rose Dale Acots, in heavy syrup	.25
1 can No. 3 Rose Dale Pls, in heavy syrup	.25
1 can No. 3 Hillsdale sli Pineapple, in heavy syrup	.40
3 cans No. 3 Californi lub Royal Ann Cherries	1.00

LIVE POULTRY

7 lb up fat young Turk, per lb	.32
6 lb up fat young Geese per lb	.25
4 lb up fat Old Rooster per lb	.15
3 lb up fat young Hens per lb	.25
1 1-2 lb up young Fryer per lb	.35

EXTRA SELECT HOUMA OYSTERS

Pint	.40
Quart	.75

HOLIDAY SPECIALS

No. 3 can Fancy sel Pumpkin, enough for 3 pies	.20
1 lb sweet shredded Coconut, delicious and very wholesome	.30
1 lb Box Campbell's Old Fruit Cake	.45
2 lb Box Campbell's Old Fruit Cake	.90
1 1-2 lb pkg Select Home Made Fruit Cake	1.15
5 lb fancy can Hos highest grade fruit cake in the world	5.00
2 lb assorted National Biscuit Co. cakes, extra special	.45
Quart bottle Red V Pure Apple Cider	.30
1-2 gallon jar with adjustable top pure crushed veribest strawberry preserves, regular $6.00 value	1.50
1 lb holiday fancy mixed hard candy	.30
A full line of fancy box and loose candy at lowest prices.	
Jar Curtis' Red Pimentoes, regular 25c, special	.15
1 lb Grocers Special Mixed Gum and Sugar Candy	.20
1 lb fancy shaped pure chocolate candy, regular 35c, special	.25
Bottle of Garret Extract, rye, grape, brandy, apricot, will flavour cake just like the old time stuff	.20

Guaranteed Fresh EGGS 45c Dozen
PLETTMAN'S GROCERY & MARKET
6 HOUSTON AVE.
PHONES: 1693-1694
1 lb wift Oleomargerine 30c
2 lb pure hog Lard 45c

NewspaperARCHIVE®
NewspaperARCHIVE®

THE GUMPS—IN THE MEANTIME

PANTOMIME

DOINGS OF THE DUFFS

Wilber Took Lessons

BY ALLMAN

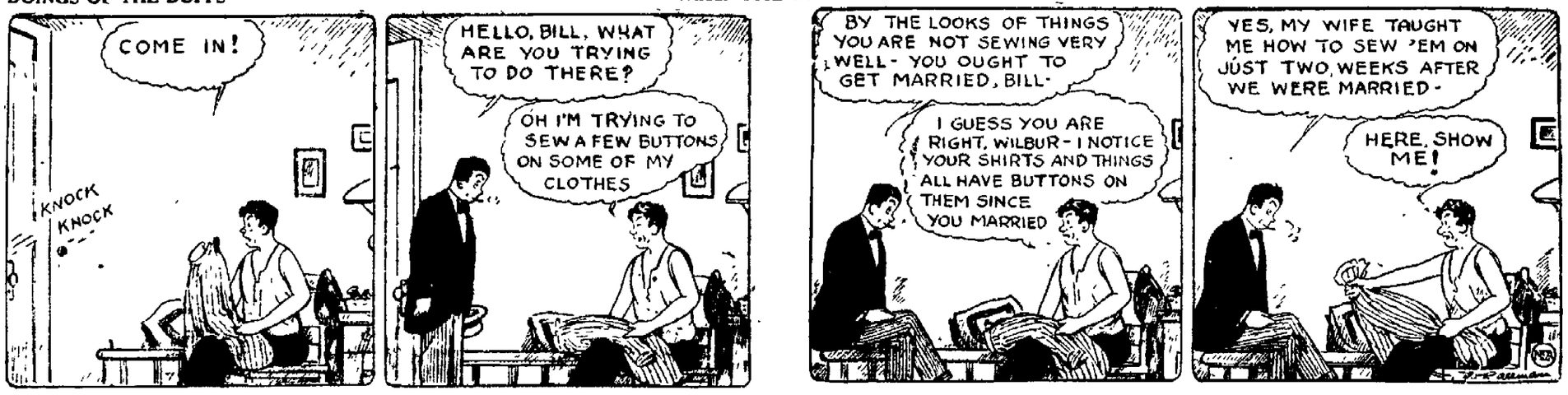

FRECKLES AND HIS FRIENDS

Sounds Like It

BY BLOSSER

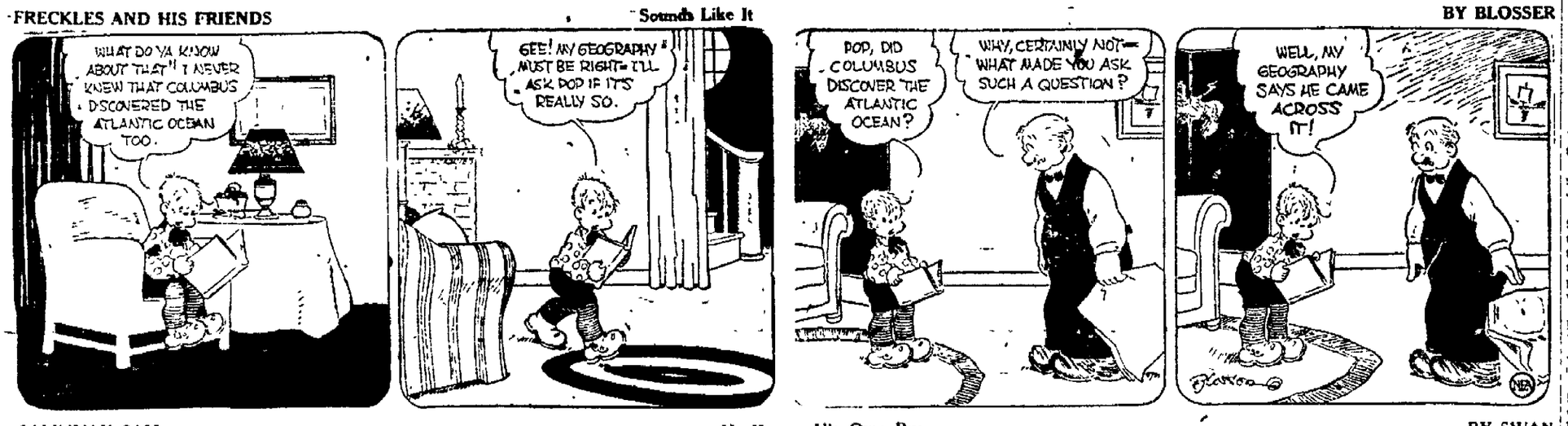

SALESMAN SAM

He Knows His Own Bus

BY SWAN

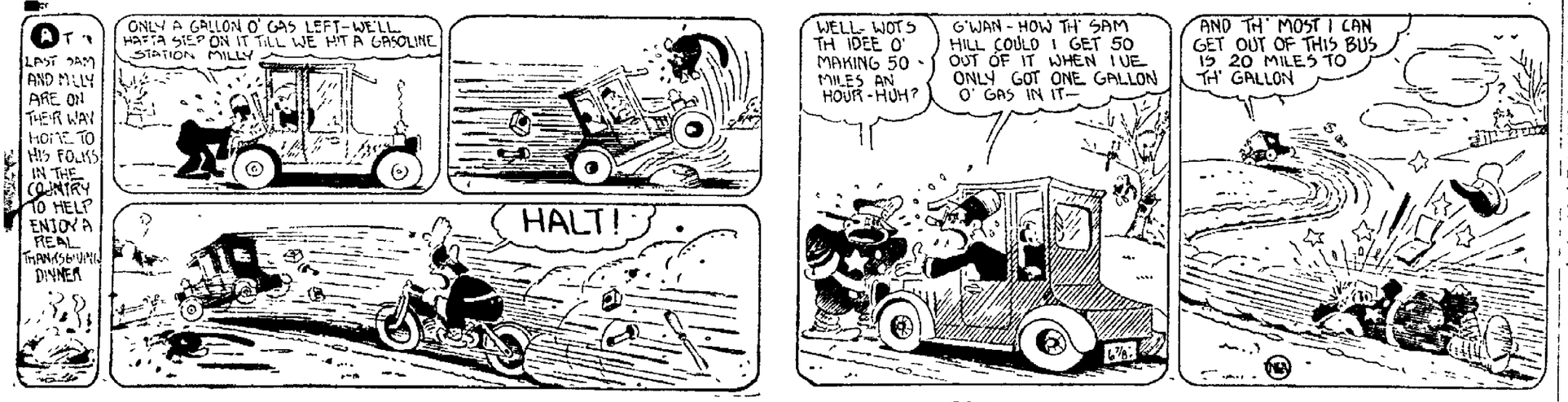

OUR BOARDING HOUSE

BY AHERN

THE OLD HOME TOWN

BY STANLEY

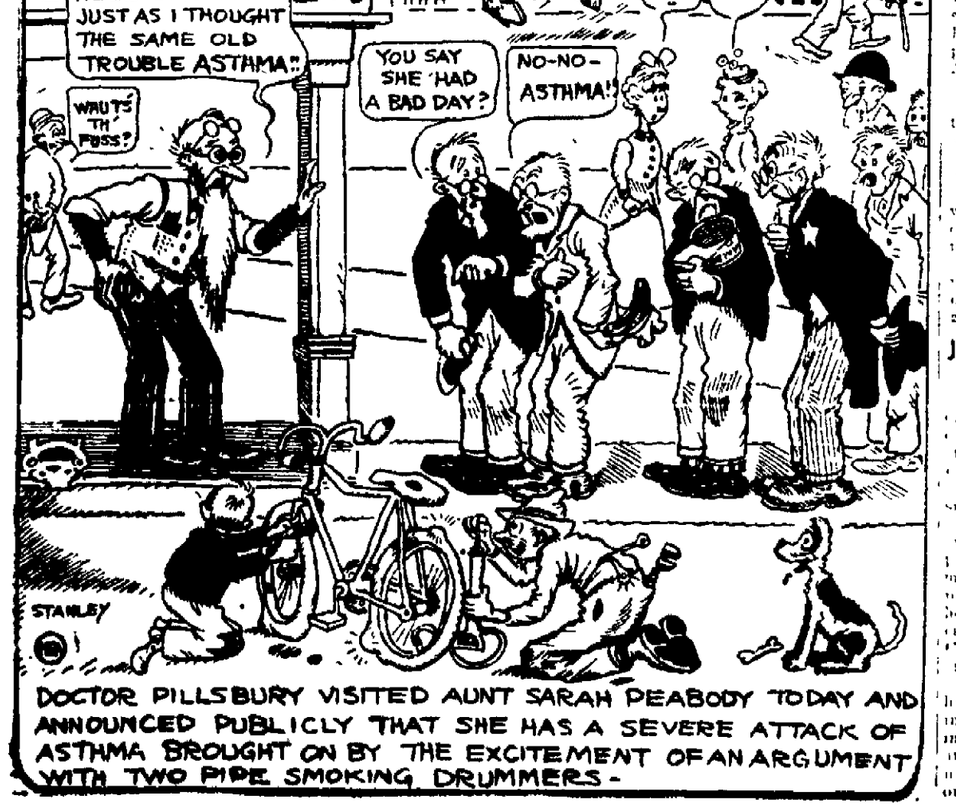

ADVENTURES OF THE TWINS

Olive Roberts Barton

"My, my, my! It's dreadfully late for children to be out."

"Goodby, Mister Will o' the Wisp! We're leaving Dixie Land and we thought we'd come this way."

It was the Twins calling to the mysterious little water fairy of the south.

"My, my, my! It's dreadfully late for children to be out," came Will o' the Wisp's voice, and at the same time a dim light appeared out over the pond. And then Will himself appeared paddling his boat toward shore where the children were waiting.

"When we're on an errand for the Fairy Queen it is never late," said Nancy. "We have our magic shoes, all that makes us different from other boys and girls."

"Is there any news to take to the Fairy Queen?" asked Nick. "She'll want to know about everything in Dixie Land."

"Yes, yes, I suppose she will," nodded Will o' the Wisp. "I'm gald you stopped. Indeed I was just thinking about you and hoping you'd come along. Something must have happened to Ringtail Coon. He hasn't been around these parts for a week. Polly Nose Pickerel says he hasn't seen him, and Moses Mud Turtle says he hasn't seen him, and neither has Sally Salamander, nor Sunny Sunfish, nor anybody. I haven't an idea for Ringtail Coon himself is he but such a lite, always snooping around after some of my water folk, but really I'm worried."

"It isn't very late, yet," offered Nick. "Nancy and I can go and look for him, if you'd like."

"That's mighty kind of you," said Will o' the Wisp gratefully. "I'd go myself but I cannot leave the water. Yes, I wish you would look him up for me."

Off went the Twins. It was getting almost too dark to see, but they knew where Ringtail lived in a great buttonwood tree, and thither they went and rang his front door bell.

They rang six times before anyone answered, but finally a head in nightcap stuck itself out of an upstairs window and asked sleepily what was wanted.

"Are you all right, Ringtail?" called Nick. "Will o' the Wisp wants to know. He says he hasn't seen you lately."

"Why, yes, I'm fine," answered Ringtail yawning. "But 'bout this time of year I have to be careful of Mr. Coon Dog. He sneaks around and he makes me nervous. After a week or so he'll get tired and go home and I can come down again, but in the meantime I find keep most healthy. Tell Will o' the Wisp not to worry."

"Well, I'm glad of that," exclaimed the little twins when he heard it. "We often think of the things that worry us and of the things we miss the most when they are gone."

"Goodby," called the Twins.

"Goodby," came Will o' the Wisp's voice in the distance.

(To Be Continued.)

(Copyright, 1923, NEA Service, Inc.)

CHILD'S STORY OF THE HUMAN RACE

By Uncle Ray

Chapter 43

Italian Huts and Chimney Holes

The remains of hundreds of Stone Age huts have been found in Italy. Most of these were built on piles, near the shore of the Adriatic Sea.

[illegible]

[illegible] charred wood and animal bones prove these lake dwellers built their fires [illegible] in their houses, [illegible] in Denmark.

[illegible]

NEXT: Cups and Bowls of Clay.

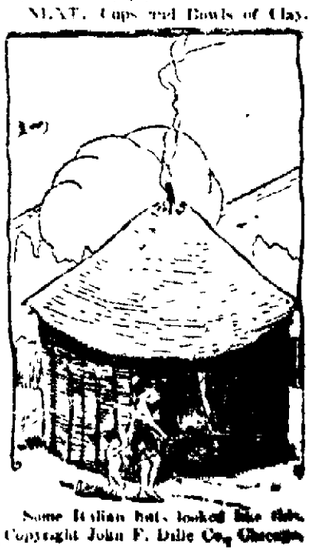

Some Italian huts looked like this. Copyright John F. Dille Co., Chicago.

JITNEY DRIVER MADE 'GOAT' IN 60-MILE DRIVE

GREENVILLE, N. Y., Nov. 26. [illegible] driver [illegible] home by [illegible] that [illegible] not [illegible] for [illegible] to [illegible] system [illegible].

[illegible] to Greenville [illegible] in [illegible] 60 miles [illegible] driving [illegible] be put on stepped from the rear of the [illegible] through the [illegible] and [illegible] drove to the [illegible] Belt [illegible] secured a ticket and departed for parts unknown.

After waiting for a time the Greenville driver became suspicious, made inquiry of local police as to the [illegible] that had occurred near Greenville and was told that there had been no such trouble, [illegible] on.

NewspaperARCHIVE®
NewspaperARCHIVE®

THOUGHT FOR TODAY

NO DEGREE OF KNOWLEDGE ATTAINABLE BY MAN IS ABLE TO SET HIM ABOVE THE WANTS OF HOURLY ASSISTANCE.—JOHNSON.

THE ELECTION DEMANDS SERIOUS CONSIDERATION

Most people in Port Arthur doubt the necessity of the improvements listed under the proposed million dollar bond issue There are a great many, however, who doubt the wisdom of placing the issue before the voters at this particular time. Whether the contention of this latter group is correct or incorrect The News has no way of knowing . The time to have registered a protest on this was before the election resolutions were passed by council and notice given that an election would be called. The issue now should be considered solely from the necessity of each and every proposition listed, its effect upon the community as a whole and how it will benefit the individual property owner himself.

The News believes unreservedly in municipal improvements. It believes the community as a whole benefits just as certain areas or territories benefit by some local improvement. Certain of the propositions listed under the issue are of apparent and absolute necessity. They should be considered in the light of the city as a whole. Others effect only certain localities and the average voter is apt to scratch these unless he or she happens to live in or near the area benefitted. This, however, should not be and we hope those who vote will study each issue strictly upon its merits as a city-wide proposition. In this way and in this way only can improvements and a well-built city progress evenly to the point where all benefit equally and pay equally.

One of the issues in which The News is deeply interested is that money be devoted toward parks. Port Arthur needs recreation centers for its rapidly growing population. It will need them in the future more than right now but the necessity of proper facilities was never more evident than today. We have the grounds already set aside. Only a small amount of money is needed to put them in proper shape where they can be enjoyed. One park, in particular, we believe should be cared for and that is the city park back of Franklin school. It is our understanding that the city intends to put in cement sidewalks, wading pools and trees, making this one of the best recreation centers in the city. Certainly it is needed more than any other. There are hundreds of families living back in this section and the children must play in the streets. Let's give the kiddies a chance back there.

Sewers are always a necessity in Port Arthur and their continued extension and maintenance must always be considered just as we must always have good pumping units to care for the run-off of water after a heavy rain.

The election is to be held next Wednesday, November 28, the day before Thanksgiving, and The News urges every qualified voter to make use of his franchise on that day. It doesn't matter so much how you vote as it does that you DO vote. The city seeks only a true expression of the people on the issues submitted.

If you are a taxpayer and have paid your poll tax you are entitled to vote on the bond issue Wednesday.

IS N. Y. A FOREIGN CITY

New York, according to the World's Work magazine, is a foreign city. This may be true but the seventh annual roll call of the Red Cross piled up more dollars than had ever been given before and co-operation came from every religious denomination—Protestant, Catholic, and Jewish. New York always goes over the top and New York always exceeds its quota. There are very few misers or skinflints in the Greater City.

Canadians are wide awake. They have put over a plan which will involve the transmission of some sixty thousand horsepower across the border to sell current in New England. And there are men who say that the ancients were wise.

TIP O' THE TONGUE

THE ladies take verra kindly to Sir Harry. You think I'd likely be jealous? No, I wouldn't. In Scotland we say ye needa be jealous of a good man and a bad one iana worth it.

—LADY LAUDER, wife of Sir Harry Lauder, interviewed in Los Angeles.

* * *

THE intellect guides, but the emotions act as the driving force of the individual. It is for this reason that we must understand the emotions if we are to have healthy-minded children. Dr. John S Watson claims that there are three fundamental emotions found in the infant—love, fear and rage. The early emotional difficulties of the child, if ignored, often develop into definite nervous breakdowns, and many even develop into insanity.

—DR. SMILEY BLANTON, University of Wisconsin.

* * *

THERE are three periods in the life of the woman who marries: The period of youth, during which she is educated; the period of motherhood, during which the years her family, and the period of freedom, when her grown children no longer need her. It is this last period after the age of 45 which should be devoted to public work. A woman has profited by early education and by the life experience of wifehood and motherhood, and she has more to give to society at the age of 45 than ever before. Not only does she owe a contribution to the public good, but she needs an outlet for her energy at this time.

—MRS. ANNA CLEMEN, recent candidate for U. S. senator from Minnesota.

THERE IS NEED OF LEADERSHIP HERE

In a rapidly growing city like Port Arthur there is need of vigorous leadership. There is need of some man who can afford to give generously of his time in the interests of Port Arthur. There is need of a man who can dominate, who can lead other men, who can vision clearly the future possibilities of this city. There is need of a man who will not be easily discouraged by temporary reverses and setbacks, who will see in each failure only a stepping stone to reach the goal just lost.

Port Arthur is growing fast. We need railroads. We need fresh water. We need more docks, more and diversified industries; more co-operation among civic interests; a new hotel; an auditorium and many other things. And in all of this tangle of necessities so vital to a city's growth there must be some one leader whose judgment will guide us right. Some man whose leadership will be accepted by the city as a whole. It will not be an easy job. It will be thankless to say the least. He will be damned and fought by opposing interests. Yet he will be respected and the reward will be as certain as day follows night. There is need of leadership here. Who will it be?

Quillen's Paragraphs

By ROBERT QUILLEN

God made the country, but man made the dangerous curves.

Home is a place where members of the family stop at intervals to change clothes.

Nothing else so annoys a sick man as to have the doctor tell him he has no fever.

Women are more efficient. No man can handle a cold with four square inches of lace.

Convictions: The things a politician fashions to fit the prejudices of his constituents.

It isn't instruction that delegates to a national political convention need, but intuition.

As a detective we bat zero. The man we pick for a duke or diplomat always turns out to be a floor-walker.

Nothing else makes us so liberal-hearted as the privilege of spending the other fellow's money.

The office cynic says an American is a mixture of six or seven breeds who hates a thoroughbred.

When campaign money talks, it is careful not to say what favors are expected in return for it.

In other words, if England will let us break an international law, we'll let her break one of ours.

An unsophisticated child is one that still asks her mother for a cookie instead of the butt of her cigarette.

We don't know why there should be so much domestic infelicity. Few modern wives knit ties for their husbands.

As every experienced porter knows, the man who monopolizes the loud talk in the smoker thinks ten cents a generous tip.

The alien you can't forgive is the one who makes more money in seven years than you have been able to make in twenty.

The thing that most annoys a bald man is the fact that every barber wishes to use his head as an experiment station.

European nations would find it easier to keep ahead of the wolf if they wouldn't try so hard to get ahead of one another.

Perhaps it would be well to carry wheat free; let the government pay the railroads, and tax the farmer to make up the deficit.

Correct this sentence: "You have come to the wrong place," snapped the self-made man. "I never give advice."

(Protected by Associated Editors.)

TOM SIMS SAYS

You know, Christmas takes a lot of preparation. Buy your bootleg now so it will be a month old then.

Let your whiskers grow. Rub a little hair tonic on them daily. They will cover up Christmas neckties.

You will get some handkerchiefs for Christmas. Now is the time to catch cold so you can use them.

Get to work on your indigestion. Have a doctor look it over and patch it up for the coming holidays.

Don't throw away your old gloves now. They are good for a few more miles. You may get new ones Christmas.

And socks—how about your socks? Tell everybody what size you wear so Santa Claus will bring you some.

Do your getting mad early and avoid the rush. Squabble now to avoid giving her a Christmas present.

Who will send you Christmas cards? That's the question. You had better send about a million.

Who gave you unexpected presents last Christmas? You can get even. Give them presents this year.

How about your enemies? Give them Christmas presents such as folding beds, saxophones and prunes.

As Christmas presents for government employes we suggest hammocks, easy chairs and lounges.

Make people happy this Christmas. Break up your old phonograph records to make neighbors happy.

Do you know a carpenter? Punch a hole in your roof and let him fix it. Make him happy for Christmas.

A Christmas present would cheer the street car conductor. His life is dull since longer skirts.

Give the policemen Christmas presents. Make friends of them. They may help you in a pinch.

The laundry folks need Christmas presents. Sew a million buttons on a shirt for them to tear off.

The King-Pin of All the White Elephants

The Referee

LIFE

The monkey gland treatment for old men is discussed at the Royal College of Physicians in England. The leading speaker, Professor E. H. Starling, says the only way to lengthen life materially is by eugenics—by breeding from long-lived individuals.

Every family has what might be called its customary death age, also its danger year. And the number of years the average person is destined to live is generally determined before he is born—by the kind of life led by his father and mother and ancestors who came before.

SAVED

If all the money in savings departments of American banks and trust companies was divided equally, there'd be only $158 for every man, woman and child

Doesn't sec much? It's double the figure of 10 years ago Means we're more thrifty, more prosperous? Hardly. Rather, it reflects the shrunken buying power of the dollar. You have to use $2 now to buy what cost

HOKUM

Like a page from the superstitious past: A sorceress in Boston collected $1305 from a man for such recipes as eating bay to prevent his home catching fire The man's wife wasn't as gullible, so she called in the police

Demonstrating that some of us arrive on the stage a few centuries too late. Others come a few centuries too soon

Your Money AT WORK

Brief but Important Lessons in Finance, Markets, Stocks, Bonds and Investments

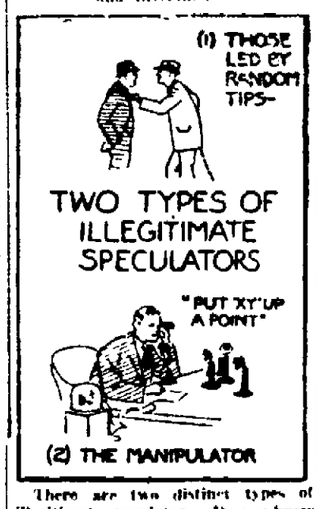

There are two distinct types of illegitimate speculators. Do you know them?

The man who manipulates prices is the first type of illegitimate speculator; but his day is passing.

The second is the man who acts on baseless tips. He is apt to do as much harm by mistake as the manipulator does purposely. He lives on tips alone, making an artificial demand which, if not offset by an artificial supply will prevent the market from functioning properly as a measure of supply and demand.

Most of us speculate on tips or hunches at one time or another and do not stop to think that we are speculating illegitimately. Yet the effects just as bad as if we had deliberately manipulated the market.

(Copyright, 1923 Associated Editors)

YOUR HEALTH

By Dr. C. C. Robinson

HOME HEALTH AND ECONOMICS

ILLINOIS, through its Home Economic association, has returned answers to an interesting questionnaire. In it women were to put down their schedule of work for each day of the week.

The answers showed there is greater sharing of work and play in the farm home than in the large town or city. Hundreds of replies showed the greatest pleasure women received was in doing something for someone else, forgetting self and self pity, avoiding nervous tension and enjoying the great health restorer—restful sleep

About one-half of the women had power-driven washing machines. Thirty-seven per cent had no washers, except the women. The washing machine is estimated to have eliminated a large number of dreary days from exercise at the back-bending tubs.

No exact per cent of physical gain could be given as the result of this questionnaire, but indirectly, the gain is marked and the increase in life's span measures well up to the national average of between 10 and 11 years.

The bathing facilities also show a decided increase. More country and farm people have bath-rooms than city dwellers ever imagined.

The direct gain in personal health by regular bathing is a great step in the elimination of sickness and contagion. Absolute change in sleeping garments from those worn during the day was another sign of great gains in health.

One feature which other sections of our country should try to improve decidedly was length of time in eating. The average was very low, only 10 to 15 minutes.

Plan your daily health program so that 20 or 25 minutes at least is spent at table Your digestive troubles and headaches will show a decided gain by such a program. Your children will be better specimens of happy health.

THIS LITTLE OLD WORLD

LONDON
By MILTON BRONNER
NEA Service Writer

LONDON, Nov. 26—Of all differences between the English and Americans, the main one is—teeth!

Our friends on this side of the pond are just a quarter of a century behind us in dental matters. They are just beginning to have tooth brush drills in the public schools. And even yet the English have miles to go before they catch up with us in dental matters.

You see many a young woman over here who is good looking until she smiles. Then you see very bad teeth or gaping spaces.

Many only go to a dentist as a last resort when the pain is too great. And then they don't have the tooth "stopped" as we do. Fashion "filled" but pull the offending tusk yanked out.

A well-known American economist nearly had palpitation of the heart the other day. Said he to me:

"You are always saying that life is as expensive on this side as it is in America if not more so. Now look here. I have a room and bath in a well known hotel and it is only costing me $5.50 per day."

I expressed polite skepticism. Whereupon he triumphantly showed under my nose his room ticket. On it was written "5.50." And the poor fool didn't know it was five guineas, or five pounds five shillings!

When I told him he was running up a bill of $25 a day for room and bath, he nearly collapsed.

In Louisville, Kentucky, they used to boast that their great man, the late Henry Watterson, wrote the worst hand in the world and that one old printer was kept on his job solely because he could read what "Marse Henry" wrote.

I have just heard a better one about the famous Scotch professor and author—John Stuart Blackie. Only one compositor on an Edinburgh paper could decipher his manuscript. And even he was stumped one day. After puzzling over one particularly bad paragraph, he said:

"I couldna set it, but if I had my pipes, mon, I could play it."

Druggist in southeast London displays this sign:

"Don't let the Tineida Pellionella get into your homes. I have the remedy."

To the terrified native the smiling proprietor says: "Oh, that' the scientific name for moths. Can I sell you some camphor balls?"

Winds

BY BERTON BRALEY

The North Wind is a chill wind,
A shrill wind,
A bold wind
It whistles of the wintry seas and of the frozen trail;
A strong wind and a cruel, a harsh and bitter cold wind
That calls hard-hitted rovers to battle storm and gale.

The East Wind is a lax wind,
A slow wind,
A bland wind,
That whispers of the Orient and dreamers of Cathay,
A mystical and magical, a "Never-Never-Land" wind,
Where age-old peoples calmly drowse the centuries away.

The West Wind is a keen wind,
A clean wind,
A brisk wind
It calls to hithe adventurous to seek the far frontier:
A "Leap-before-you-look" wind,
A "Never-mind-the-risk" wind—
The breath of open country and of azure skies and clear.

The South Wind is a sly wind,
A sly wind,
A warm wind,
That breathes of love and laziness where tropic waters foam,
So North or South or East or West,
There always is a charm wind
That makes it hard for wanderers to linger long at home.

(Copyright, 1923, NEA Service Inc.)

FOUR MEN HURT, HORSE IS INJURED

TYLER, Nov. 26—An auto driven by Ross Chitwood collided with a one-horse wagon driven by Sam Vilchez, about seven miles from Tyler on the Dixie highway. The horse was hurled through the wind-shield and killed. The wagon was demolished and the auto overturned and badly wrecked.

Chitwood sustained several bruises about the head and face. Sam Glaze, riding with Chitwood, was painfully cut about the face and head, and Thurston Irwin, riding on the back seat, sustained minor bruises about the body. Vilchez was badly bruised and lacerated.

BLACK OXEN

The great best book by Gertrude Atherton

GERTRUDE ATHERTON

Published by arrangement with Associated First National Pictures, Inc.

Copyright 1923 by Gertrude Atherton

XXVIII (continued)

"Am I overdressed?" she murmured. "I did not know. . . . I thought I would dress as if—well, as if I had been invited by one of my own friends——"

"You're right. To 'dress down' would have been fatal. And Gora must spend a small fortune on her clothes. . . . But you . . . you . . . I have never seen you——"

"I am fond of green," she said lightly. "Couleur d'esperance. Shall we go down?"

He followed her down the stairs and before they reached the crowded room below he had managed to set his face; but his heart was pounding. He gave Gora, who came forward to meet them, a ferocious scowl, but she was too much engaged with Madame Zattiany to notice him; and so, for that matter, was the rest of the company. Miss Dwight's gown was of black satin painted with flaming poinsettias, and Clavering saw Madame Zattiany give it a swift approving glance. Around her thin shoulders was a scarf of red tulle that warmed her brown cheeks. She looked remarkably well, almost handsome, and her strange pale eyes were very bright. It was evident that she was enjoying her triumphs; this no doubt was the crowning one, and she led Madame Zattiany into the room, leaving Clavering to his own devices.

It was certainly the "distinguished party" he had promised. There were some eight or ten of the best-known novelists and story-writers in the country, two dramatists, several of the younger publishers, most of the young editors, critics, columnists, and illustrators, famous in New York, at least; a few poets, artists; the more serious contributors to the magazines and reviews; an architect, an essayist, a sculptress, a famous girl librarian of a great private library, three correspondents of foreign newspapers, and two visiting British authors. The men wore evening dress. The women, if not all patrons of the ranking "houses" and dressmakers, were correct. Even the artistic gowns stopped short of delirium And if many of the women wore their hair short, so did all of the men. Everybody in the room was reasonably young or had managed to preserve the appearance and spirit of youth. Clavering noticed at once that Mr. Dinwiddie was not present. No doubt he had been ordered to keep out of the way!

Miss Dwight led Madame Zattiany to the head of the room and enthroned her, but made no introductions at the moment; a young man stood by the piano, violin in hand, evidently waiting for the stir over the guest of honor to subside. The hostess gave the signal and the guests were polite if restless. However, the playing was admirable; and Madame Zattiany, at least, gave it her undivided attention. She was, as ever, apparently unconscious of glances veiled and open, but Clavering laid a bet with himself that before the end of the encore—politely demanded—she knew what every woman in the room had on.

The violinist retired. Cocktails were passed. There was a surge toward the head of the room

Clavering had dropped into a chair beside the wife of De Witt Turner, eminent novelist, who, however, called herself in print and out, Suzan Forbes. She was one of the founders of the Lucy Stone League, stern advocates of the inalienable individuality of woman. Whether you had one adored husband or many, never should that individuality (presumably derived from the male parent) be sunk in any man's. When Suzan's husband took his little family travelling the astonished hotel register read: De Witt Turner, Suzan Forbes, child and nurse. Sometimes explanations were wearisome; and when travelling in Europe they found it expedient to bow to prejudice. Several of the Lucy Stoners, however, had renounced Europe for the present, a reactionary government refusing to issue separate passports. You took your husband's name at the altar, didn't you? You are legally married? You are? Then you're no more miss than mister. You go to Europe as a respectable married woman or you stay at home. So they stayed. But they would win in the end. They always did. As for the husbands, they were amenable. Whether they really approved of feministics in extenso, or were merely good-natured and indulgent after the fashion of American husbands, they were at some pains to conceal. All the bright young married women who were "doing things," however, were not Lucy Stoners, advanced as they might be in thought. They were mildly sympathetic, but rather liked the matronly, and possessive, prefix. And, after all, what did it matter? There were enough tiresome barriers to scale, Heaven knew. This was the age of woman, but man, heretofore predominant by right of brute strength and hallowed custom, was cultivating subtlety, and if he feminized while they masculinized there would be the devil to pay before long.

Miss Forbes was a tiny creature, wholly feminine in appearance, and in spite of her public activities, her really brilliant and initiative mind, was notoriously dependent upon her big burly husband for guidance and advice in all practical matters. When they took a holiday the younger of his children gave him the least trouble, for she had a nurse; he dared not give his wife her ticket in a crowd lest she lose it, far less trust her to relieve his burdened mind of any of the details of travel; nor even to order a meal. Nevertheless, he invariably, and with complete gravity, introduced her and alluded to her as Suzan Forbes (she even tabued the 'Miss), and he sent a cheque to the League when it was founded. His novels had a quality of delicate irony, but he avowed that his motto was live and let live.

Miss Forbes was not pretty, but she had an expressive original little face and her manners were charming. Janet Oglethorpe was a boor beside her. It was doubtful if she had ever been aggressive in manner or rude in her life; although she never hesitated to give utterance to the extremest of her opinions or to maintain them to the bitter end (when she sometimes sped home to have hysterics on her husband's broad chest). She was one of Clavering's favorites and the heroine of the comedy he so far rejected.

She lit a cigarette as the music finished and pinched it into a holder nearly as long as her face. But even smoking never interfered with her pleasant, rather deprecatory, smile.

"It must be wonderful to be an authentic beauty," she said wistfully, glancing at the solid phalanx of black backs and sleek heads at the other end of the room. "And she's ravishing, of course. The men are sleepless about her already. Do assure me that she is stupid! Nature would never treat the rest of us so unfairly as to spare brains for that enchanting skull when she hasn't enough to go round as it is. I believe I'd give mine to look like that."

"She's anything and everything but stupid. Ask Cora They've met already."

"Well, there's something," she said wisely. "Law of compensation. Although any woman who can look like that should have a special dispensation of Providence. Are you interested in her, Clavey?"

"Immensely. But I want to talk to you about another friend of mine." And he told her something of Anne Goodrich, her ambitions, her talents, and her admiration of the new aristocracy.

Suzan Forbes listened with smiling interest and bobbed her brown little head emphatically. "Splendid! I'm having a party on Thursday night. Be sure to bring her. She'll need encouragement at first, poor thing, and I'll be only too glad to advise her I'll tell Tommy Treadwell to find a studio for her. I've an idea there's one vacant in The Gainsborough, and she'd love the outlook on the Park. Witt can help her furnish; he's a wonder at picking up things Mother can furnish the kitchenette Do you think she'd join the Lucy Stone League?"

"No doubt, as she was brought up in the most conservative atmosphere in America, she'll leap most of the fences after she takes the first. But I don't think she's the marrying kind."

"I shall advise her to marry. Husbands are almost indispensable in a busy woman's life; and there are so many new ways of bringing up a baby. D'you like my gown?"

It was a charming but not extravagant slip of bright green chiffon and suited her elfishness admirably, as he told her.

"I paid for it myself. I pay for all my gowns, as I think it consistent, but I can't afford the expensive dressmakers yet. At least I think I've paid for it. Witt says I haven't and that he expects a collector any day. But I must have, because I told her to send the bill at once so that it wouldn't get lost among all the other bills on the first of the month. Your column's been simply spiffing lately. Full of fire and go, but rather—what shall I call it—explosive? What's happened, Clavey?"

"Good of you to encourage me, Susanna. I'd thought it rotten. What are you working at?"

"I've just finished a paper on John Dewey for the Atlantic. I was so proud when Witt said he hadn't a criticism to make."

(To Be Continued)

NEWSPAPER ARCHIVE®
NEWSPAPER ARCHIVE®

THE NEWS' SOCIAL AND HOUSEHOLD PAGE

CANDLES AGAIN POPULAR FOR TABLE ILLUMINATION AND IN INTERIOR DECORATION PLANS

AS artistic touches in interior decorating, candles are again becoming popular. Until the time when gas and electric light took the place of candles many a woman was her own candlemaker.

During the last few years candles have become popular again for table illumination.

To use in Cromwellian and Jacobean rooms there are hand-made candles which are replicas of the taper candles used in olden days, while with modern rooms candles can often be used to introduce just the right color note on mantelpiece or dining table. In fact, women frequently take a piece of the material used for hangings or covers to the shop in order to choose candles to match the shade of some flower or motif appearing in the design. It is not a difficult matter to get just the tint desired.

These hand-made candles are scented with the essence of some special berry and when snuffed out leave a delicious odor. They are made by Eskimos in the graceful taper shape and are found in all sizes from six inches to 30 inches high. In bright red these giant 30-inch candles look very well in carved gilt wood Italian candlesticks.

The colors include every imaginable shade of rose and pink, lovely deep orange, daffodil and other yellow, and the most exquisite blues, as well as gold and silver and black. In white cut glass holders black candles look beautiful. As they are used so much in a decorative way in daytime it is satisfactory to hear that these new candles do not bend with the heat; they are solid color throughout—not merely tinted on the surface.

There are some very interesting hand-made and hand-decorated candles. Some of them in bright green or orange are painted with little bands or sprays of flowers in the peasant colors, and novel square candles in matrix blue have trails of tiny scarlet flowers on them. Others have an uneven rough-cast in black and gold.

A charming design has the base moulded like the petals of a rose and tipped with silver or gold. Another notion is seen in some gray candles with the top decorated with blue and silver wax looking as though it had trickled down.

✦ ✦ ✦

AN affair of lovely appointments on the social calendar of the past week was Mrs. Carl Modglin's attractive bridge at her home, 1935 Procter street, the personnel of guests including members of the Saturday Bridge Club and additional friends.

Mrs. Modglin in entertaining in the early hours of Saturday afternoon had with her four tables of players for the diversion of bridge. Shaggy yellow chrysanthemums lent their delicate hue to provide the motif, arrangements of the lovely blossoms being clustered in baskets and vases in available places.

The bridge tables were appointed with accessories suggestive of the yellow theme. Mrs. W. H. Davis, making high score, received a handsome trophy, and Mrs. A. N. Peckham was awarded the guest favor. Miss Grace Inman cut consolation. A dainty salad course was offered after the games.

The personnel of guests enjoying Mrs. Modglin's charming hospitality were Mrs. Willard Imhoff, Mrs. Ted Weatherall, Mrs. W. H. Davis, Mrs. W. H. Elliott, Miss Grace Inman, Miss Pauline Dunstan, Mrs. Frank Harrell, Miss Dora Young, Mrs. David Bowes, Mrs. Richard Allis, Mrs. G. T. Hart, Miss Louise McWhorter, Mrs. S. O. Latimer, Mrs. A. N. Peckham, Mrs. Howard Smith and Mrs. T. N. Andrews.

Miss Pauline Dunstan will be hostess to the club next Saturday at her home, 2027 Fifth street.

✦ ✦ ✦

THE CHRISTIAN ENDEAVOR Society of the First Christian church will entertain with a delightful Thanksgiving party Friday evening at the church at 7:30 o'clock.

The affair promises to be a most enjoyable occasion, and plans for the entertainment were discussed at last evening's meeting of the Christian Endeavor Society. S. E. Boney is chairman of the social committee and he is arranging a most enjoyable evening of entertainment for the occasion.

On Wednesday evening promptly at 7 o'clock the executive committee of the C. E. Society will meet at the church to discuss the "automobile race" and to elect a treasurer to fill the vacancy caused by the resignation of B. C. Nowlin, who has left the city.

The automobile race started last evening with all cars filled, and with the Ford in the lead. Miss Vera Stanford is driver of the Ford, S. E. Boney is chauffeuring the Hupmobile; Mrs. W. E. Clinton the Dodge, and Carl T. Long is piloting the Buick.

Sixty-three Endeavorers were present at the meeting last evening, and indications point to a much larger attendance next Sunday evening.

All the young people of the city not affiliated with any other young peoples organizations are cordially invited to attend the automobile race. The first automobile reaching New York will be tendered a banquet. The number of miles progressed each Sunday is influenced by three points: attendance, visitors, and new members.

✦ ✦ ✦

NOMINATION OF OFFICERS will feature the session of the Jane Delano Auxiliary tomorrow afternoon at the home of Mrs. M. P. Foise, 836 Thomas boulevard.

Mrs. J. W. Cadenhead will be hostess to the Auxiliary on this occasion and the meeting will begin at 2:30 o'clock. All members of the Jane Delano Auxiliary are urged to be in attendance tomorrow afternoon.

✦ ✦ ✦

A "SILVER TEA" WILL BE one of outstanding events of Tuesday's calendar of events and will be given at the attractive home of Mrs. W. P. McFarland, 1900 Procter street, at 2:30 o'clock.

Members of Circle Four of the Woman's Auxiliary of the First Methodist Church, South, will be hostesses on this occasion. Mrs. G. K. Lomax and Mrs. J. D. Carter are chairmen of Circle Four.

Musical numbers will be rendered throughout the afternoon, and opportunity for chatting a few moments over the tea-cups will be given the guests who call during the afternoon.

A cordial invitation is extended to all the women of the church and their friends to attend the tea on Tuesday afternoon.

✦ ✦ ✦

MRS. J. FURST CHARMINGLY entertained the Council of Jewish Women at her home, 224 Fourth street, with a delightful bridge party Friday afternoon.

The reception room were beautiful in variegated blossoms, which formed a pretty setting for the four tables of players. The high score prize was captured by Mrs. L. T. Brooks and the second prize fell to Mrs. J. Friedman. Mrs. H. M. Goldman received the third prize.

Those enjoying the pleasing affair were Mrs. A. Goldberg, Mrs. Dwight B. Loeb, Mrs. J. Deutser, Mrs. Ed Szafir, Mr. Dr. Levy, Mrs. I. Weiner, Mrs. L. T. Brooks, Mrs. Harry Goldman, Mrs. H. M. Rosen, Mrs. J. Friedman, Mrs. J. Jacobs, Mrs. J. Friedman, Mrs. S. Harris, Mrs. Label of San Antonio, and Mrs. J. Furst.

✦ ✦ ✦

PRESIDENT AND MRS. LEON-ard Power entertained at dinner Friday evening at the New Lake View Hotel complimenting the faculty of the Port Arthur College.

Those enjoying President and Mrs. Power's hospitality were Mr. and Mrs. J. M. Latham, Mrs. Jack Crouch, Mr. and Mrs. Charles O'Neill, Mr. and Mrs. A. J. Stevenson, Miss Minnie Lee Thomas and R. P. Pillery.

✦ ✦ ✦

THE PYTHIAN SISTERS' drill team will meet at the K. P. hall tomorrow evening promptly at 7 o'clock, and all members of the team are urged to be in attendance, Miss Gladys Allen, captain of the team, said today.

The regular session of the Pythian Sisters will be held at 7:30 o'clock. All Pythian Sisters are requested to attend this session.

✦ ✦ ✦

WHAT PROMISES TO BE A most enjoyable evening of entertainment is the program of readings and musical numbers, which will be rendered by the Junior Department of the First Methodist Episcopal church this evening at 7:30 o'clock.

A small admission fee of ten cents is being charged for the affair, the proceeds of which will go toward the fund for the new piano in the Junior department.

The program for the evening follows:

Reading: "I Ain't Gonna Cry No More"—Alice Blackstock.

Reading: "When I'm Big Like Papa"—Jack Edwards.

Song: "Dear Little Dorothy Dimple"—Molly Timmins.

Reading: "A Mortifying Mistake"—Martha Ferguson.

Reading: "Thanksgiving"—Walter Dee.

Song: "The Pilgrim Maiden"—Mary Frances Banker, Winnie Johnson and Bobby Buclow.

Reading: "Here Comes the Bride"—Edith Davis.

Reading: "Little Brother"—Elizabeth Hoag.

Reading: "Entertaining Sister's Beau"—Annabel Fawcett.

Song: "Little Orphan Annie"—Zora Alice Fawcett.

Reading—Paul Blackstock.

Reading: "Seein' Things at Night"—Viola Fronsberger.

Reading—Mary Frances Bahker.

Closing song—Entire Junior department.

Social Calendar

MONDAY

Miss Eula South will entertain the Lady Slippers Club at her home, 925 Procter street, 8 o'clock.

Miss Janice Owen will be hostess to the Eldeen Kron Society at her home, 3025 Sixth street, 7:30 o'clock.

Miss Pearl Aycock will entertain the Wee Wee Sewing Club at her home, on Tenth street, 4 o'clock.

The Woman's Auxiliary of the Carpenter's Union will meet at the Carpenter's hall, 2:30 o'clock.

The executive board of the Federated Missionary Societies will meet at the home of Mrs. C. T. Baker, 2403 Lake Shore Drive, 3 o'clock.

The wedding of Miss Irene Anglrus and Mr. J. H. McLaughlin will be solemnized at St. Mary's Catholic church at 8 o'clock, with services read by the Rev. Father A. C. Gratten.

The American Legion Auxiliary will meet at the home of Mrs. J. K. Darden, 619 Mobile avenue, to continue special work for the bazaar.

The Junior Department of the First Methodist Episcopal church will entertain with a program at the church, 7:30 o'clock.

TUESDAY

Mrs. W. E. Johnson will be hostess to the Tuesday Bridge club at her home, 632 Stilwell boulevard.

Mrs. R. E. Mossman will entertain the Thimble club at her home in the Model addition, 2:30 o'clock.

Mrs. D. A. Wheeler will entertain the Martes Bridge club at her home, 2020 Sixth street.

The Ladies Auxiliary of the Carpenters' Union will entertain the Carpenters and their families with a pleasing affair at the hall, 7:30 o'clock.

Mrs. T. W. Hughen will entertain the Women's Self Improvement club at the annual Thanksgiving dinner at her home, 2741 Fourth street, 12:30 o'clock.

The Pythian Sisters will meet in regular session at the K. P. hall, 7:30 o'clock.

A "Silver Tea" will be given at the lovely home of Mrs. W. P. McFarland, 1900 Procter street, by members of Circle Four of the First M. E. Church, South, of which circle Mrs. J. D. Carter and Mrs. G. K. Lomax are chairmen, 2:30 o'clock.

The Eastern Star will meet at the Masonic hall, 7:30 o'clock. Initiation.

Mrs. J. W. Cadenhead will be hostess to the Jane Delano Auxiliary of the Veterans of Foreign Wars at the home of Mrs. M. P. Foise, 836 Thomas Boulevard, 2:30 o'clock.

The Woman's Auxiliary of the Central Baptist church will meet in all day session at the home of Mrs. J. B. Gorin in Model addition. Morning session begins at 10 o'clock.

Color Cut-outs

A Pilgrim Hero

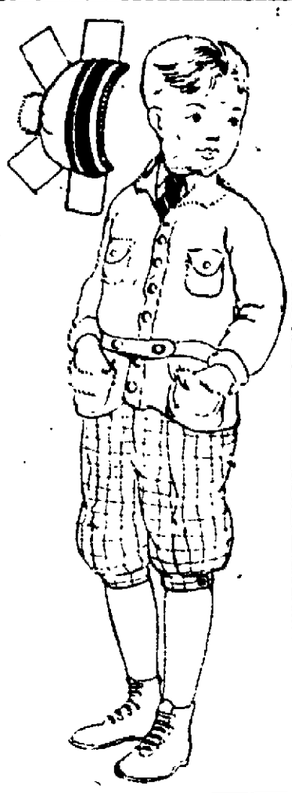

A few days before Thanksgiving, Sam Mount, Polly's brother, began to walk with a soldierly stride. The reason was that he was to be Miles Standish in the Thanksgiving play the neighbor children were giving in the library of the Mount farmhouse.

"The history says they called Standish 'the Little Captain.'" Sam said to himself as he walked tramp! tramp! down the hill from school. "He was a great admirer of Julius Caesar and the book tells how he said, 'I who have fought with thousands in Flanders am now captain of the army of Plymouth, and like Caesar, I know every soldier by name.' Billy Cut-out says that is one of the Captain's jokes, for the Plymouth colony was so small that there were only eighteen men in the army and of course the Captain would know all their names."

Sam is wearing today a dark green sweater, a green cap with a red stripe and ball on top, blue trousers, and brown shoes and hose.

(Copyright, 1923, Associated Editors)

MURDER CASE IS BUILT OF CARDS

Skeleton, Collar Button, Pretty Wife Figure in Court

ORLANDO, Fla., Nov. 26.—The "skeleton mystery" of Orlando was to be unfolded today when the circuit court convened to hear evidence in one of the strangest murder cases in Florida's annals.

The bleached skeleton of a man—believed to be Major A. E. Boyer—without a shred of clothing or a scrap of paper to establish identification, was found in the swamps north of Apopka a year ago. The only clue to the name of the murder victim was a common place rusted collar button, inscribed with the name "A. F. Boyer," lying a few feet from the decaying body.

And on that flimsy evidence and the gossip of neighbors, J. W. Klore and Raymond Klore, a son by his first marriage, were arrested and charged with murder. They have been at liberty on $25,000 bail for appearance in court today.

The state in presenting its evidence hopes to prove that Boyer, a had fallen in love with the youthful frequent visitor at the Klore home, wife of the planter. Witnesses will be called to tell of a strange midnight journey made by Klore and his son, carrying a bundle in their rickety wagon toward the swamp land near Apopka.

Carter Convalesces at Dallas After Relapse

Continued improvement in the condition of E. S. Carter, principal of the Port Arthur High school, who is convalescing after an operation in a Dallas sanitarium is reported today by George M. Sims, superintendent of the city schools, who received a letter from Mrs. Carter.

Carter is able to sit up in a wheel chair for short intervals during the day, is free from pain, rests well and has a good appetite, the letter to Superintendent Sims sets forth. Attending physicians stated Carter's complete recovery is now practically assured.

Several days after undergoing the appendicitis operation, Carter suffered a relapse, and for a time his condition was considered serious, friends here said. Mrs. Carter, who was with her husband at the time of the operation, was summoned back to his bed side in Dallas, and is remaining with him until he is able to return to Port Arthur.

The proportion of males of all ages to females in the population of the United States as a whole is now 104 to 100.

Pinchot Urges States to Regulate Coal Use

HARRISBURG, Pa., Nov. 26.—Anthracite using states were urged by Governor Pinchot of Pennsylvania today to form, with the consent of congress, a compact for complete regulation of the anthracite industry.

Governors of 31 states would agree under the plan to establish a joint commission as authorized by the federal constitution when congress approves, for carrying into effect any regulars accepted in the compact.

A TIMELY RESPITE

FIRST MAGAZINE WRITER—Did you sell that article on the "Folly of Worry?"

SECOND M. W.—Yes; now I don't have to worry for a week.—Life

FOR SKIN TORTURES

Zemo, the Clean, Antiseptic Liquid, just What You Need

Don't worry about Eczema or other skin troubles. You can have a clear, healthy skin by using Zemo obtained at any drug store for 35c, or extra large bottle at $1.00.

Zemo generally removes Pimples, Blackheads, Blotches, Eczema and Ringworm and makes the skin clear and healthy. Zemo is a clean, penetrating, antiseptic liquid. It is easily applied and costs a mere trifle for each application. It is always dependable. Zemo Soap, 25c—Zemo Ointment, 50c.

HILL'S Acts at once

Stops Colds in 24 Hours

Hill's Cascara Bromide Quinine gives quicker relief than any other cold or la grippe remedy. Tablets disintegrate in 10 seconds. Effectiveness proved in millions of cases. Demand red box bearing Mr. Hill's portrait. All druggists—30 cents. (B-262)

HILL'S CASCARA QUININE

W. H. HILL CO. DETROIT, MICH.

The Tangle

LETTER FROM LESLIE PRESCOTT TO LESLIE PRESCOTT. (CONTINUED)

I was perfectly silent, little Marquise. I did not intend to help that woman exploit any of her scandalous thoughts. She ought to know that Jack must have many models and of course they are all pretty girls. If I were to start in being jealous of all the young women who are connected with him in his business I would have nothing else to do except be very miserable.

After a few moments' silence she said, "Have you heard the plot of the play by any chance, Mrs. Prescott?" and before I could answer me, she commenced to tell me a long story about a man who had betrayed a girl and before the baby was born had fallen in love with another girl and married her.

"Isn't it strange," she said to me right here, "that men will do those things and then expect to marry beautiful, virtuous young women? I often wonder if any of us would marry if we could look into the pasts of the men whose wives we become."

I rather flared up at this, little Marquise, and I told her that I felt I had no right to inquire into my husband's past before I married him and she countered with, "Do you also think that he has no right to inquire into yours?"

"Absolutely not."

"But you know all men expect their wives' lives from the cradle to marriage to be an open book and if there is one page in it that is marred, they throw the book aside in favor of a splendid new volume."

"Don't you think that has gone out of fashion, Mrs. Smithson?" I asked.

"Not at all, not at all," she answered. "You will forgive me, won't you, if, just for the sake of illustration, I may say that the dear little baby boy who was placed on the step outside this apartment was found to be your own—what do you think your husband would do if the knowledge of this came to him?"

"I don't know. I hope he would be big enough—" I commenced and then I stopped. I knew she wouldn't understand. The expression on her face, however, made me go on. I knew I had gone too far not to do so.

"I hope," I repeated, "that if I had loved a man well enough to give myself to him when I was very young and if he had gone out of my life and something had come up that made me understand he was not worthy and who loved me and married me, I hope he would understand. If in my loneliness and mother love I had contrived a way to have my baby with me, I hope the good God would take pitty upon me and never let my husband know, never let him be grieved or me tortured."

"Then, if the case were reversed, you would never want to know, Mrs. Prescott?" she asked.

(Copyright, 1923, NEA Service, Inc.)

TOMORROW: Leslie's letter continued—Whose child?

SAD MISTAKE

It was dusk, and the ticket inspector went to the young couple on the back seat of the bus.

The youth, slightly impatient at the interruption, thrust out his folded tickets.

"We do not stop there," said the inspector, courteously.

"Where?" inquired the youth.

"At the pawnbroker's."—Exchange.

CHARTER GRANTED

AUSTIN, Nov. 23.—The Texas Museum of Natural History, of Dallas, was granted a charter by the secretary of state Saturday. Incorporators are Ed Sewell, Emil Fritz and William Doran.

TONSILITIS

Apply thickly over throat—cover with hot flannel—

VICKS VAPORUB

Over 17 Million Jars Used Yearly

The Letter Box

Editor The News:

Permanent paving on Seventh street will cost owners of property along that thoroughfare $470 per 50-foot lot from Shreveport avenue to Vanderveort avenue and $190 per lot in Model addition, according to estimates by City Engineer J. O. Herpin. This will be in addition to the one-third share of the cost to be paid out of the bond issue. However, the property owner will have six years in which to pay his portion at a very low interest rate.

The difference in cost between the old-town section and that through Model Addition is due, the engineer said, to the fact that the street through the addition is much narrower than it is up to Vandervoort avenue.

In this connection the cost to property owners of the proposed work will be less than was paid by owners of property adjacent to paving just completed, due, the engineer said, to the fact that in the new project the cost of storm sewer construction is included in the bond fund, whereas, in the recent program the storm sewers were charged to the property owners.

It is gratifying to know that, though the work will mean a considerable outlay on their part, property owners along the proposed permanent paving routes are almost unanimously supporting the bond issues, and I am hopeful that the permanent paving program will prove equally popular with the voters of all of the city, since it constitutes one of the units in such work which must eventually include every section of the city if Port Arthur is to carry on to the destiny its present progress seems to forecast.

Of course, residents of those sections of the city off the permanent paving routes will help to pay the third of the cost represented in the bonds; but there is compensation for these in the fact that the graveled streets will be completed without further cost to the owners of property lying along the streets to be so improved. And since the added cost of the permanent paving, two-thirds of which the property owners pay, is absorbed by his property as added value, it follows that the owner of such property also will pay an added share of the bond from the time the paving is completed.

In all their phases, it seems to me that the pending projects will work out in a way which will give to the taxpayers necessary and indispensable improvements on an equitable basis as to cost and as fairly distributed as to benefits as it would be possible to accomplish.

I know the taxpayers of Port Arthur are progressive and for that reason have no doubt as to the outcome of the election Wednesday.

J. P. LOGAN, Mayor.

Port Arthur, Texas,
November 26, 1923.

Are you too thin? Then take SCOTT'S EMULSION

TREASURY CUTS PURCHASE PRICE

$1,000 5-Year Bonds Now Offered at $800

Effective November 30, the United States treasury department today announces da decrease in purchase prices on treasury savings certificates, bringing the interest rate to 4 1-2 per cent compounded semi-annually.

Under the new scale of prices the face value certificates of $1,000 will be placed on sale for $800, against last year's price of $820. $100 coupons will be sold for $80 against $82. $25 certificates will be sold for $20, as $20.50 of last year.

War savings certificates of the 1919 issue (blue) will be due January 1, 1924 and in order to avoid congestion owners of these certificates are asked to convert them as soon as possible after December 1. Receipts for these stamps will be given in exchange for them, pending the arrival of checks for the Federal Reserve bank at Houston. Many Port Arthur people holding stamps of 1918 have not reconverted them although they have been due for for over a year.

GOVERNOR BANS CAPITAL DANCES

Kentuckian Offers Mansion For Prayer Meetings

FRANKFORT, Ky., Nov. 26.—"There will be no dancing in the executive mansion during my term as governor," William Jason Fields, governor-elect of Kentucky, declared today.

Meanwhile plans for the grand inaugural ball on the night of December 10 go merrily on while Fields and his wife plan to remain at their home in Olive Hill during the festivities.

Governor-elect Fields also said that "if any church denomination cared to use the executive mansion for prayer meetings they are welcome to it at anytime."

The Field regime promises to be one of the most religious kind Kentucky has experienced in many years. The future governor, a devout Methodist, has chosen as his secretary, Rev. George C. Waggoner, of Scott county, a minister of the Christian church who is expected to wield much influence in the new administration.

WHERE WAS CHAPLIN WHEN THIS HAPPENED?

OKLAHOMA CITY, Nov. 26.—C. A. McNeil, bakery wagon driver, had Thanksgiving pie prematurely. McNeil was unloading a stack of pies when another car jammed his trucks. More than a hundred pies fell on the driver.

Mothers AND THEIR CHILDREN

To Wakes Children

One Mother Says:

I always endeavor to waken my children gently. A little pat or conversation is less alarming to a person in a sound sleep than a sudden call or shock. To be suddenly called back from dreamland by the ringing of a phone or alarm clock unsettles the nerves of an adult and certainly must be fully as upsetting to a child.

(Copyright, 1923, Associated Editors)

Spanish, Mexican or Barber's Itch

One bottle Imperial Eczema Remedy is guaranteed to be enough for any case. All druggists are authorized to refund your money if it fails.—Adv.

Texas Northers

Generally follow these warm spells and it is a good idea to be prepared.

Phone 404

For Coal

High grade, free burning soft coal in any amount.

New shipment of ANTHRACITE just received.

Gas and Oil at our Filling Station

A Handy place to stop.

CONSUMER'S ICE AND COAL CO.

J. F. JAKOWICZ

10th and Houston

Storage—Hauling

At Living Profit PHONE 433

COVINGTON BROS.

506 5th St.

3 to 5 minutes for a hot breakfast!

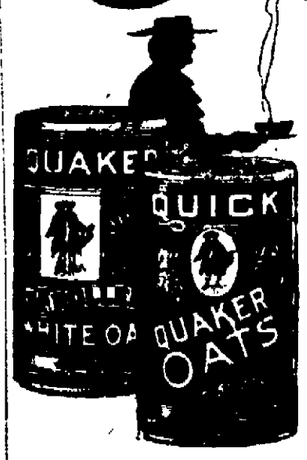

2 Kinds of Quaker Oats

At Your Grocers

Quick Quaker and Regular Quaker Oats.

Get whichever you prefer.

QUICK QUAKER

cooks in ½ the time of coffee!

Quaker Oats now comes in 2 styles—regular Quaker Oats, the kind you've always known, and QUICK QUAKER.

Quick Quaker makes oats the quickest breakfast dish. Cooks perfectly in 3 to 5 minutes—scarcely longer than simple toasted bread.

Same plump oats as regular Quaker Oats, the kind you've always known. Cut before flaking, rolled very thin and partly cooked. And these small flakes cook faster—that's the only difference.

All the rich Quaker flavor. All the good of hot breakfasts quick! Today, try Quick Quaker.

AFTER EVERY MEAL

WRIGLEY'S

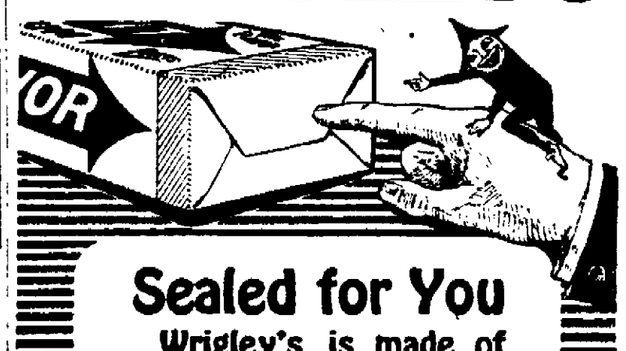

Sealed for You

Wrigley's is made of pure chicle and other ingredients of highest quality obtainable.

But it is no use to make WRIGLEY'S 100% in quality and then reach you in poor condition.

So we put it in the wax-wrapped package and SEALED IT TIGHT to keep it good—for you.

Aids digestion—keeps teeth white—helps appetite.

Save the Wrappers. They are good for valuable premiums.

NEWSPAPER ARCHIVE®

Fans Turn to Grid and Wrestling Mat for Diversion

Games; Actor-Mamos Card Holding Port City Interest

Big Day For Mustangs When They Meet Bears; Varsity, Aggies Condition; Professional Grapplers Round Into Shape for Battle

SPORT FANS in Port Arthur this week center interest in two athletic attractions—one in this city on Friday evening at 7:30 o'clock when Harry Mamos, Boston Greek, meets George Actor, famous 180-pound grappler—the other in the Southern Conference titular battles between S. M. U. and Baylor, Texas U. and Texas A. & M.

Numerous fans are going to the Texas-Aggie clash at College Station, some leaving every day this week till Thursday when the Southern Pacific passenger carries a special train load of rooters; some are going to witness the Baylor-Mustang battle—and every wrestling fan that can crowd into the arena here Friday night will be on hand to see George Actor make his first bow in Port Arthur since his return on the 20th of the month from an extensive tour of the east and middle-west.

All are sporting events, true of a different nature, but all interesting to Port Arthurians. In a breath on Thursday, fans are going to query: Who beat? In a breath on Friday they're going to ask: Who'll win?

Big Card for S. M. U.

The Mustangs have been rounding into condition for the battle of the ages, as far as Southern Methodist University is concerned. Never before in the history of the school has the team come to the front with such strides as it has this season. Springing a big surprise when they walloped the Texas Aggies on Kyle Field, and entirely upsetting the dope, the Mustangs have been stepping ahead consistently with numerous victories. In the race for the conference belt they are unconquered.

Baylor likewise is unconquered. Holding both the Aggies and Varsity to a draw finish, the Bruins have stayed in the running to meet their biggest foe Turkey Day. There are many fans who say they'd rather witness the Baylor-S. M. U. scrap than any other, believing it will be the best in the history of Texas.

Pre-Game Dope "Bunk."

The Longhorns and the Aggies settle down this week to the most intensive training. Less than three days remain for the final touches. And with the closing of the week comes additional rumors, tales, reports and narratives of how both teams are weakening, rather than getting stronger, and of how this and that player has been dropped by the wayside. The average fan takes it all as "the bunk," and as a matter of fact, the majority of it is "bunk."

The chances are that on Turkey Day, the best Texas players will line up against the best Aggie players. Unless some unforseen misfortune occurs this week, Thanksgiving Day will find the same fellows, the same stars the same grip hopes who have been playing the entire route with both contingents lining up on the field to settle athletic supremacy between the rival schools.

South's Big Classic

None of the game's glory can be taken away by the wild rumors current; none of its enthusiasm can be dampened.

This year between 40,000 and 50,000 fans will witness the scrap the stadium will be larger than it has ever been, the game should be the best in the history of the two institutions.

And while the college gridders are training for their final classics, in Port Arthur several professional athletes will be winding up their work outs in preparation for the best bill Promoter Will Fort has staged in this city. The bill, besides including Actor and Mamos, will also present Leo Brumley and Mike Poulis in a one-fall match, and Kid Horn against George Avakian in a one-fall scrap a three-hour show at its least.

The Nut Cracker

Warrants have been issued in Chicago for the arrest of three ticket scalpers said to have operated at the Chicago-Ohio game.

Paris refuses to recognize Mike McTigue....It may be hard for anybody to recognize him if he meets Gibbons.

Algonquins, fresh from a victory, planning to launch into wider fields of basketball activity with a paid coach at the helm.

Down in South America they call Firpo an art collector, and that's the first time we ever heard a black eye called art!

W. K. Stripling has been re-elected president of the Fort Worth Cats for 1924. A. G. Carter, vice president, Paul LaGrave, secretary, and Dan Levy, treasurer, compose the other officers re-elected.

Who are the greatest ends in the country?....Well, Lasses White and Neil O'Brien used to be.

Milton Steengrate, White Sox pitcher; William Pierson of the Athletics, and Leo Callahan of the Phillies have been restored to the national pastime by Commissioner K. M. Landis.

Ice horse-racing may be a novelty to some folks, but not to bettors used to freezeouts.

Carpentier thinks he made a mistake in carrying the fight to Dempsey....It probably would have been less disastrous, at that, if he had carried it to some less ferocious person.

Lane Technical High of Chicago has sent a challenge to Tulsa, Okla., High for a post season grid clash.

The crown prince carried two tennis racquets when he went back home ....Showing he is prepared for any emergency.

The National A. A. U. basketball championship will be played on Convention Hall court, Kansas City, again this year.

Chorus girls demand more clothing. ...We've yet to meet one that wasn't hungry or something.

Naturally an all-age dog race without Hector's pup would hardly be complete.

"Hoppe won the bank against Conti and selected the white ball". . . The vault must have been locked.

Cobb to quit after next season. . . He would have been much more popular with the pitchers if he had quit years ago.

Illinois woman married 11 times looking for perfect husband. . . McGraw's had almost as much trouble looking for perfect southpaw.

Correct this sentence: "The defeated ball nine admitted they were beaten by a better nine and said they had no alibi to offer."

Greece will not send a team to the Olympic games, so you needn't worry about where you are going to eat next summer.

Eddie Collins says he doesn't care to be a manager. . . If he signed with Washington he wouldn't be.

The University of Hawaii, in California to play a Turkey Day game, is undefeated.

Alcohol has been discovered in buttermilk, and pretty soon we will be asked to put up with one half of one per cent cows.

"Teddy" Hayes, former trainer for the heavy-weight champ, has been signed up again to train Jack Dempsey for future battles, Jack Kearns announces.

Texas University students plan to hold a rousing pep meeting in Guion Hall at College Station before the Turkey Day tilt. . . Will possibly open with song "Just Before the Battle Mother."

CARL TREMAINE MEETS PANCHO

Tiny Pugilists Enter Gotham Arena Friday

NEW YORK, Nov. 26.—Carl Tremaine, known as a "great front-runner" among the bantamweights of the day, will toy with a human hand-grenade in the garden ring Friday night.

He will meet Pancho Villa, busy little saddle-colored Filipino who holds the flyweight championship. No title will be involved, as Tremaine has none to lose and the weight will be above the limit for Villa's flyweight bauble.

Tremaine, when winning, is one of the best of all bantamweights. But it has been noticed in his eastern fights that if he received a clip on the chin early in the game he falls behind the pace and loses. Consequently, Villa will rush out with a determination to clip him on the chin and clip him first.

Villa frequently fights better against bigger men than against boys of his own tiny size. Fast bantamweights seem sluggish against the ... and his swings shoot ... speed of a frog's tongue.

ECKLUND READY TO DEFEND BELT

Meets Mamos in Houston Tuesday Night

Special to The News.

HOUSTON, Texas, Nov. 26.—Clarence Ecklund, light heavyweight wrestling champion of the world, is ready to defend his title against Harry Mamos of Boston Tuesday night, November 27 at the city auditorium in Houston. Ecklund and Mamos completed their training yesterday, fully satisfied with the results attained.

Tuesday afternoon at 3 o'clock the wrestlers will weigh in on a set of city-tested scales set up in the center of Main street. This is the first time in the history of professional wrestling or boxing that principals engaging in a titular affair have weighed-in on scales parked in a city street.

Eddie Law of Detroit and Joe Ferguson of Evansville, Ind., will mix in the 20-minute preliminary bout.

COLLEGE FIVE TO HEMPHILL

Forbes' Proteges Take Road Trip Turkey Day

With their first scheduled game marked as a loss for them after a bitter fight Saturday night, Coach Todda Forbes is rounding his College quint into shape this week for a fast session at Hemphill, Texas, Turkey Day, when the PARC boys journey to that section of the Lone Star state for their second regular scheduled encounter.

The College boys made an excellent showing Saturday night, despite the score against them; they had the Port Nechens beaten once, and tied when the final period ended. A five-minute extra frame lost for them, but only after they had showed some real fight.

Hemphill will find in them a real opponent.

NOW JUST WHAT DID HIS MESSAGE MEAN?

Charley Murphy, former owner of the Chicago Cubs, once was a newspaperman in Cincinnati.

So when Cincinnatians were getting up a dinner in honor of Miller Huggins, first Cincinnati man ever to manage a world championship team, Murphy was invited. Murphy didn't accept the invitation. Instead, he sent the following telegram to Garry Herrmann, toastmaster:

"Miller Huggins should be shot at sunrise or quartered and boiled in oil instead of being the guest of honor of a bunch of loyal National League fans after his dirty work against the Giants in the world series. It is disgraceful. Sorry I can't b with you."

PRAISE FOR LEVI

No less an authority than Coach Spaulding of Minnesota describes Levi as the greatest football player of all time, a player who is "greater than Thorpe."

Spaulding saw Levi play against Minnesota, a game that resulted in a 13 to 12 victory for Minnesota. "Thorpe was good," commented Spaulding, "but Levi is greater."

The Indian is 6 feet tall and well proportioned. He weighs 200 pounds almost to the ounce. This is his second year as captain of the Haskell varsity.

TO SEE STAR

When Gonzaga University of Spokane meets Detroit University at the dedication of the new Detroit stadium, November 29, eastern followers of the major college sport will be given an opportunity of viewing what is the Pacific Coast's greatest exponent of the forward pass. It is doubtful if another player in any section boasts the proud passing record of Houston Stockton, Bulldog halfback and field general. At any rate, there are no figures available which give anyone else the record of Stockton.

In 1922, Stockton passed for a total of 1011 yards in eight games, an average of 126 yards a game.

TIGERS "READY"

COLUMBIA, Nov. 26.—The Tigers are ready, coaches have announced and signal drill and "skull practice" will make up the remaining workouts between now and Thanksgiving Day when they invade Lawrence for the annual tilt with Kansas.

Hopes to Break High Jump Record

BY GEORGE BRITT

CHAMPAIGN, Ill., Nov. 26.—With the coveted national A. A. U. decathlon title emblazoned safe on his record and the virtual assurance of a place on America's Olympic team next year, Harold M. Osborn keeps up his Spartan training.

Track athletes are conceded a rest in the fall and winter, between the last outdoor meets of summer and the first spring indoor meets. But Osborn has the idea he hasn't earned his, yet.

Osborn found work in Champaign in order to be near the University of Illinois gymnasium and his old coach, Harry Gill. He is an instructor on the local high school. Just the other day, for practice, he entered an exhibition meet here and smashed a world's record in the high jump. The unofficial record was 6 feet 7 7-16 inches, or an eighth of an inch higher than the official mark of Beeson of California.

As a lad Osborn could outjump all the other boys in the county. When he arrived at the university in 1918 he could just clear 5 feet 7. By grinding, ambitious training he added more than a foot to his leap and made himself one of the greatest all-round athletes who ever laced on a spiked shoe.

Osborn Whole Track Team.

Winning the decathlon event from 11 other stars in the national games in Chicago on Labor Day this year was the peak of Osborn's achievement. His total score in the all-round test was 7,350.11 points, the largest of any winner in A. A. U. history. He wore the tricolor of the Illinois Athletic Club.

To summarize that great day's achievement, he won first in the 400-meter dash, the 1500-meter, the 110-meter hurdles, the running broad and running high jumps, tied for first in the 100-meter dash, was second in the javelin throw, third in the discus and shot put and tied for fifth in the pole vault. Wouldn't that qualify him as a whole track team by himself?

On his poorest relative showing, the pole vault, he made the respectable height of 10 feet. His best record on the broad jump is 23 feet 3 1-2 inches. Harry Gill calls him the greatest athlete he ever trained.

Hard Road to Success.

It was a long and rough road he traveled to that distinction, though. Osborn was born on an Illinois farm 24 years ago. His brothers were athletes, but not world beaters. In college he earned his own expenses, acting as janitor part of the time. Osborn wears glasses and looks more like a college professor than star athlete.

When he entered the college of agriculture at the university Coach Gill showed him how to roll over the bar instead of jumping with body upright. They call it the "Osborn roll" at the university now. In his freshman year he climbed to 6 feet, and kept developing.

But the youngster met tough opposition. Two years he ... ... Purdue, ... at the university's big annual western relay carnival Brutus Hamilton of Missouri beat him. The third year Osborn beat Hamilton. It was his most satisfying triumph, he says.

Osborn sets unofficial record of 6 feet 7 7-16 inches in high jump.

ELI CLIMBS TO DIZZY HEIGHTS

Cornell Still Shares Honors, However

NEW YORK, Nov. 26.—From out of the ooze of Soldiers Field, as its pre-neolithic ancestors struggled four million years ago, a great Yale team rose, mud drenched, to the pinnacle of eastern football heights for 1923. In overcoming even the elements more than in beating Harvard 13 to 0, the Big Blue eleven of "Memphis Bill" Mallory established its right to this year's fame.

Only a great football team could have so thoroughly demonstrated its superiority as Yale did over Harvard Saturday, with the gridiron, like the earth's surface or a shot of Volstead hooch, more than three-fifths water. But the Eli climbers will not have the eastern heights to themselves unless Pennsylvania beats Cornell Thanksgiving Day. Otherwise the Ithacans, who are undefeated and have rolled up a total of 306 points to their opponents 26, have as good a record as Yale.

COMING BACK

One of the greatest golf professionals the game ever knew may be back in active competition next summer after an enforced absence of nearly 10 years.

Young Johnny McDermott took ill shortly after his double-jointed success and has been laid up in a Pennsylvania hospital almost continuously since the first day of his misfortune.

Walter Hagen, McDermott's successor as the nation's leading home-bred recently visited McDermott and found him in a surprisingly improved condition.

NEW BATTLE CRY

"Remember Nebraska."

That is sure to be the battle cry of Notre Dame next year.

For two successive seasons Nebraska has spoiled Notre Dame's chances of being named the best football team in the country.

Prior to the Nebraska contests the experts were slipping the title of champion to Notre Dame, only to have the Cornhuskers muss up the dope.

SECOND SISLER

Branch Rickey of the St. Louis Cardinals says he regards Southpaw Dyer of his club as a second George Sisler. Rickey developed Sisler direct from the University of Michigan, while he got Dyer from Rice Institute in Texas. Like Sisler, Dyer can hit as well as pitch. Already he's been used in the outfield because of his batting ability. He looks like a real find.

College Girls Meet Gulfie Maidens in Practice Court Tilt

Tonight is practice night for the Port Arthur College girls' sextette and the Good Gulf girls team.

The two contingents, which have been training in Franklin gym for two weeks; both practice games so far this season have gone to the Collegians, who are coached ably under the direction of Miss Isabelle Davis.

The College team looms up as the best contingent in the running among the girls this season this year, and have been consistently trimming their opponents at the practice clashes.

Football Facts

THE QUESTION

Signal is given for a forward pass. On a direct pass from center the man delegated to pass the ball runs with it a short distance in order to allow the field to become properly set for the pass. Observing that all the players eligible to receive the pass are covered and noticing that several of the opposing team are fast charging on him the passer deliberately throws the ball to the ground only a few feet away from where he was standing. It was proven that he had made no effort to go through with the original play. The play was made on the second down. Is such a play permissible? If not what is the penalty?

THE ANSWER

Such an act on the part of the player delegated to make the pass is pure evasion. No player has the right to intentionally throw the ball in front of ... to ... incompleted forward pass rather than go through with the play and take a chance on having it intercepted. If the referee so rules, the offending side shall put the ball in play at a spot 10 yards back of the preceding down and the play shall count as a down.

USE ANCIENT BUGGY

WEST POINT, N. Y., Nov. 26.—The ancient ... stage coach on which victorious Army teams are carried home by the cadet corps ... used in transporting the 1923 team to the ... plains on ... the Navy ... A celebration ... followed. E. W. Garbisch ... Washington ... next year's captain.

FAVORS CROSS BUCK

Glenn Killinger, all-American grid star, says that football's greatest play is the cross buck.

"I would have no hesitancy in selecting the cross buck ... tackle run as a consistent ground gainer in any emergency, if I was pinned down to one best play in football," Killinger says.

Killinger says the cross-buck offers a great chance for deception.

FRANKIE STILL SEEKING CROWN

Runner-Up in Flyweight Division Now

In the flyweight class, Frankie Genaro remains the runner-up to Pancho Villa who has ... several tentative engagements to fight him. The only new prospect is Al Pettingill of New Orleans who has made half a dozen false starts for New York, but has never yet set foot on Broadway.

Cannonball Eddie Martin, the Boston, has won 37 fights ... about 15 ... He has done most of his work among the ... crop of young bantams and is only now being pointed at the "best" ... of the old regime such as Carl Tremaine and Joe Lynch, the champ ... record somewhat ... Dundee ... able to scale ... 125 ... tiger ...

TRAIN FOR MISSOURI

LAWRENCE, Kans., Nov. 26.—The Jayhawkers have almost completed the heavy portion of their preparation for the Thanksgiving classic with Missouri. Only a light scrimmage and signal drill will be the daily program hereafter.

Going Good

Robert Davis, center at the Port Arthur College on the 1923-24 basketball club, and a last year letter man, is developing into one of the right-hand men of Coach Todda Forbes.

Davis made an unusual showing in the game against Port Neches Saturday night, and has considerable ability in the pivot position.

Forward Out

Wylie Scott, star forward of the Port Arthur College girls caging club, is out of the game for a while, it was reported this morning, and will probably not participate in the practice session at Franklin gym tonight against the Good Gulf girls.

NAVY SQUAD RESTS

ANNAPOLIS, Md., Nov. 26.—The Navy squad is resting up before starting final practice for their game at Pasadena, Cal., New Years Day when they ... will meet California. The players romped into the naval ... while a large crowd waited at the front gate to ... from New York.

Clarke Griffith Tries Umpiring; Has Most Unusual Experience

BY BILLY EVANS

One day last summer in a game at Washington, a certain play came up in which the base umpire after rendering a decision of out on a play was overruled by the plate umpire and the runner called safe. The ball beat the runner, but the first baseman juggled the ball several times and it was in the air when the runner passed over the base. The base umpire couldn't see the juggling ball because of his position back of the fielder. When informed by the plate umpire that the ball had been juggled a number of times, the base umpire changed his ruling, declaring the runner safe.

The reversing of the decision caused considerable gossip and incidentally caused Clarke Griffith, president of the Washington club, to relate an unusual thing that happened to him as a star pitcher for the Chicago Nationals. Griffith, always a close student of the game, one day essayed the role of big league umpire and thereby hangs the story, but we will let "Griff" tell it himself.

"The umpires failed to show up for a Sunday game at Chicago and "Cap" Anson, then managing the Chicago club of which team I was a member, selected me as one of the umpires. The other umpire was a visiting player. I umpired the bases.

"A rather close play came up at first base in which I declared the visiting runner out. I felt sure that I had rendered the proper ruling, but from the kick that resulted a lot of folks must have thought otherwise. The visiting players surrounded me, called me all sorts of names, threatened to leave the field and do many other dire things. Yet, I stood my ground and ... the man was ... finally out ... settled ... Imagine my surprise when I hear 'Cap' Anson say to the captain of the visiting club:

"'Come on and let us play, quit kicking. The man was safe. I know it and he is going to stay on first.'

"The game was resumed with the man I had declared out taking his place on first. Later he scored, and that run decided the ball game against Chicago. As an umpire, therefore, I believe I hold the record, in having a decision in favor of the home team overruled by the leader of that club. Beat that one if you can."

RACING CARD IS POSTPONED

Plan Fast Program For Course Dec. 9

Due to changes arranged in Houston, the racing program announced for the East Texas Speedway Thanksgiving Day has been postponed to December 9, or will be held on Sunday at that time.

A large number of the cars which will participate in the events ... Houston ... until next Sunday, at which time racing planned for the past Sabbath Day, but postponed due to heavy rains will be held.

Announcements were made by track officials this morning that a fast card is being planned for the East Texas track on the 9th to take the place of the program contemplated for Turkey Day.

Hatchet Faced?

FORCE feeds the tissues and cells of the body and thus fills up the hollows of sunken cheeks with good, firm, healthy flesh.

FORCE Tonic

For sale by Conge Pharmacy, American Pharmacy, Houston Ave. Drug Store, Owl Drug Store, Hart Drug Store, Corner Drug Co., and all other good druggists.—Adv.

THANKSGIVING CLOTHES FOR MEN

Of course you want to look your best for the Holiday. Our line of clothing was selected to help you do it and at small expense.

Clothcraft Suits $29.50

Are of high grade all wool materials perfectly tailored and are shown in blue serges or novelty patterns. Come in now and look them over.

Styles for men of all ages and tastes.

ROBS von FORST

Ft. Worth and Procter

After illness—recuperate take SCOTT'S EMULSION

FOR TOYS MAY'S

Next to Deutser's

DR. L. E. LANDRY
DENTIST
303 Deutser Bldg. Phone 1736
Office Hours: 8 a. m. to 8 p. m.
Sunday 9 a. m. to 12

BUSINESS DIRECTORY

V. AMY SHEET METAL WORKS
SHOP 306 7th St. Phone 637
Cisterns and Tin Work
Material and Workmanship Guaranteed
Have it charged

DR. G. A. COBB
EYE, EAR, NOSE and THROAT
GLASSES FITTED
ADENOIDS and TONSILS
removed ... under general or local anasthesia
539 Procter Phone 251

Sewing Machines
$5 puts one in your home.
$3 a month pays for it.
Singer Sewing Machine Co.
Phone 562 535 Austin Ave.

FRANK D. MABRY, M. D. T. ALVIN FEARS, M. D.
Practice Limited to Skin, Syphilis, Genito, Urinary and Veneral Diseases
400-03 Deutser Bldg. Phone 1520

Drs. Wood & Pollock
SPECIALISTS
Syphilis, Venereal, Urologic and Rectal Diseases
Room 9 and 10
Terminal Realty Bldg. Phone 2327

Just Received A Carload of SHELL
Why not fix up your driveway before it rains and gets muddy again?

BEN. H. VAUGHAN, M. D.
Practice Limited to Diseases and treatment of eye, ear, nose, throat.
Office Hours 9 a. m. to 12 m. 1:30 p. m. to 6 p. m.
Office Phone 555. Res. Phone 905
406-7 Deutser Bldg.

Let Us Deliver You A Load of WOOD
Before the next cold spell sets in. We can give you almost instant delivery service.
J. Imhoff & Sons
Phones 36 and 37
Ft. Worth at 4th St.

White and Colored String Tags Pin Tickets
SCHMINK OFFICE SUPPLY CO
Phone 66

WE LOAN MORE ON ANYTHING OF VALUE
JACOBS & LIPOFF
THE OLDEST LOAN BROKERS
443 Austin Ave. Ph. 316

Free Rent Service
We have a complete list of all available rent houses in Port Arthur and Beaumont. If you are in need of furniture we offer you cheaper prices and best terms ... to be had anywhere. ...
If you have a house to rent list it with us, and we will get you a good tenant.
JONES-O'NEAL FURNITURE COMPANY
202 Procter Phone 1066

WALLPAPER
8c—10c—12c
Per roll and up
J. B. PAULUS WALLPAPER COMPANY
431 Beaumont Ave. Phone 2021

DR. CORA H. CAIN
CHIROPRACTOR
Natural Therapeutics, 17 Years' Experience, Oklahoma State License
Suite 2, Harris Bldg. Phone 1085
5th Street, Opp. Post Office

Our Third Season Selling COAL
Lapham
840 Ft. Worth Ave.
Phone 733

AUVERT & SEARLE
Plain White Dinnerware Supplied in single pieces
Dinner Plates ....15c each
Cup and Saucer ......20c complete
528 FIFTH ST. PHONE 1181
Opposite Post Office

CITY DRUG STORE
Jas. R. Bevil, M. D. W. P. Teel
Hot Chocolate—Hot Coffee
449 Procter Phone 1555

See Alfred Spence & Company
Paints & Wall Paper
Window Glasses
Automobile Windshields
Also for high class picture framing.

DR. C. L. HOSMER
Office 321 Deutser Bldg.
General Practice
Office Phone 1016
Res. Phone 1970-J

NewspaperARCHIVE®

MARKETS

WALL STREET JOURNAL FINANCIAL REVIEW

NEW YORK, Nov. 26.—Stocks today signalled the approach of the busiest mercantile season of the year by giving the most impressive demonstration seen since the present movement started nearly a month ago. With labor fully employed at high wages, all signs pointed to unprecedented Christmas trade.

Already the most reliable criteria indicates that business throughout the country is steadily gaining in volume. For the week ended November 17 bank clearances outside of New York City scored an increase of $242,000,000 over the previous week and were at the highest point since October 20. This improvement took place during a season which the ten year average showed a decrease of 5.4 per cent to have been a normal change.

It was another million shares today, total sales amounting to 1,197,-000 shares.

The market closed higher.

CLOSING PRICES

U. S. Steel 95⅞.
Davison Chemical 75⅞, up ⅛1.
Texas Company 41⅞, up 1.
Studebaker 104⅞, up ⅛.
American Can 101⅞, off 1.
American Woolen 72⅞, off ⅞.
Cuba Cane preferred 55⅞, up 1.
Freeport Texas 14, up 2.
Consolidated Gas 60⅞, up 2.
American Locomotive 14⅞.
Central Leather pfd 31⅞, up 2.
Cast Iron Pipe 53, up 2.
Tobacco Products 64⅞, off ⅞.
Famous Players 64⅞, off ⅞.
Baldwin 129, up 2.
Erie 18⅞, up 2.
Baltimore and Ohio 58⅞, up ⅞.
New York Central 104, up 2.

OPENING PRICES

U. S. Steel 95⅞.
American Can 102⅞, up ⅞.
Corn Products 133, up ⅞.
Studebaker 104⅞, up ⅞.
Erie 18⅞, up ⅞.
Texas Company 41⅞, off ⅞.
American Sugar 59⅞, up 1⅞.
Bethlehem Steel 54⅞, up ⅞.
Southern Railway 37, up ⅞.
Sinclair 22⅞, up ⅞.

NEW YORK LIBERTY BONDS

U. S. Liberty, 3½s	99.2
U. S. Liberty, 1st 4¼s	98.7
U. S. Liberty, 2nd 4¼s	98.4
U. S. Liberty, 3rd 4¼s	98.2
U. S. Liberty, 4th 4¼s	98.2
New	99.11

FOREIGN EXCHANGE

NEW YORK, Nov. 26.—Foreign exchange opened higher.
Sterling 438¼.
Francs 0551.
Lire .0437.
Belgian 0474.
Marks, eight trillion.
Guilders 3819.
The foreign exchange closed up.
Sterling 4.38¼, up 11.
Francs 0545, up .00041.
Lire .0456, up .0001⅞.
Belgian francs 0476, up .00004.
Marks, eight trillion to the dollar.

NEW ORLEANS COTTON

NEW ORLEANS, Nov. 26.—Cotton closed steady.

	Open	High	Low	Close
Dec.	34.47	34.89	34.47	34.48
Jan.	34.73	35.06	34.70	34.90
March	34.87	35.25	34.85	35.10
May	34.90	35.25	34.86	35.11

Spots, 34.75, up 25.

NEW YORK COTTON

NEW YORK, Nov. 26.—Cotton closed steady.

	Open	High	Low	Close
Dec.	35.32	35.73	35.30	35.60
Jan.	34.88	35.12	34.84	34.98
March	35.19	35.34	35.05	35.21
May	35.35	35.50	35.00	35.42

Spots, 36.15, up 25.

CHICAGO PRODUCE

BUTTER: Receipts 8831; creamery, extras 51, creamery, standards 5[illegible], firsts 41@46; seconds 41@42.
EGGS: Receipts 3,852; ordinaries [illegible]; firsts 48@52.
CHEESE: Twins 24, Young Americas 25⅞.
POULTRY: Receipts 24 cars, fowls 16@20, ducks 18; geese 15, springs 1[illegible], turkeys 28; roosters 1[illegible].
POTATOES: Receipts 237 cars.

RED CROSS GOAL

The Port Arthur Red Cross chapter's 1924 budget campaign for $13,-000 today totalled $3,584.50, Rev. J. Frampton, campaign director, said. The following contributions were reported:

Previously reported	$3,282.50
..L. Humphries	15.00
..ma Nelson	1.00
..ie Hamilton	1.00
..y M. Wadsworth	1.00
..B. Warren	20.00
.. Vauhan	20.00
.. Carter	5.00
..T. Mork	2.00
.. Bennen	3.00
..G. Duhon	2.00
.. Bickley	1.00
..B. Sanders	5.00
.. Foseler	1.00
..H. Houston	2.00
..rt & Searle	5.00
PROCTER AND AUSTIN BOOTH	
..erican Legion	100.00
..E. Hunter	5.00
..C. Stevenson	5.00
..r. Joe Corthall	1.00
..H. Drunigal	1.00
..F. Groner	1.00
..n R. Adams	1.00
..s Sam Shelburne	1.00
..H. Deloney	1.00
..W. J. Brown	1.00
..W. Cudd	1.00
..C. Vaught	1.00
..s. J. C. McCorkle	1.00
..A. Frakes	1.00
..s. A. H. Barris	1.00
..s W. D. Kolb	1.00
..F. Sales	1.00
..e Carpenter	1.00
..s B. Rodgers	1.00
..E. Strahan	1.00
..J. Burch	1.00
..A. Keith	1.00
..s T. E. Phillips	1.00
..s Sam Ramson	1.00
..J. Hebert	1.00
..E. Bishop	1.00
..F. Frere	1.00
..Y. Craig	1.00
..A. Porter	1.00
..Vrolyk	5.00
..C. Plummer	1.00
..s. F. H. Drunekal	1.00
..H. Crosby	10.00
..W. Savage	5.00
..J. LaBlanc	1.00
..O. B. Young	10.00
..rod Spence	10.00
..s Chas. Clark	1.00
..s G. R. Canada	1.00
..W. Williams	1.00
..S. Goodman	1.00
..D. Drinberger	1.00
..A. Ligon	1.00
..E. Furgahn	1.00
..McSpadden	1.00
..s. J. R. Webber	1.00
..n Steppers	1.00
..s A. L. Kennedy	1.00
..E. Prater	1.00
..S. Lazenby	1.00
..Peterson	1.00
..s S. Peterson	1.00
..pt. S. Peterson	1.00
..Peterson, Jr.	1.00
..C. Greer	1.00
..J. Mariert	1.00
..J. Broussard	1.00
..s H. L. Rice	1.00
..orge Davis	1.00
..s. A. E. Brown	1.00
..S. G. Ellis	1.00
..McDonald	1.00
..Pete Shaw	1.00
..R. Kempf	1.00
..Shields	1.00
..s. A. K. Peemer	1.00
..M. Liles	1.00
..F. Dommert	1.00
..s. R. McMillan	1.00
..Steffenhagen	1.00
..lter H. Upton	1.00
..H. Kauffman	1.00
TOTAL	$ 218.00
GRAND TOTAL	$3,584.50

WOMAN BEATS MAN BANDIT TO 'TO DRAW'

KANSAS CITY, Nov. 26.—"I just beat him to the draw," explained Mrs. Mona Williams in telling how she routed a robber from her drug store with a fusillade of shots.

THREE SEPARATISTS KILLED IN ATTACK

PARIS, Nov. 26.—Three separatists were killed and eleven wounded when German citizens loyal to the Berlin government attacked a separatist demonstration in Duren, dispatches said.

FRATERNAL

NOTICE KNIGHT TEMPLARS
Special conclave Port Arthur Commandry No. 73, Monday, November 26th, 7:30 p. m. for rehearsal and drill. All officers and knights are urged to be present.
J. D. McBRIDE, Commander.
J. A. GLECKLER, Recorder.

SPECIAL NOTICES

HOW 'bout a handsome taffeta pillow for a Christmas present. Put order in early. Apply 3400 5th. Phone 2870-J.

BIGGEST sacrifice sale of jewelry ever known now on at E. B. SUTHERLIN, at the large street clock.

PERSONAL

WE sell only the best diamonds and jewelry. You get what you buy here, everything at reduced prices now. E. B. SUTHERLIN, at the large street clock, 41x Procter.

SERVICES OFFERED

FLOOR SURFACING AND FINISHING
E. A. PHILLIPS & CO.
Architects and General Contractors. WE scrape, sand and finish floors of all kinds. All work done by experts. Our work is absolutely guaranteed. Price right.
Office 301 Deutser Bldg. Phone 3120

DRESSMAKING, plain, fancy sewing. Specialty Children's clothes. 535 W. 16th. Mrs. Barnes.

Painting and Papering
A. L. GUIDRY
1129 Shreveport Ave. Phone 2535

NELSON & PLAKE contracting, house movers, large or small, special price to contractors. Phone 2954.

ATTENTION—IF YOU HAVE VACANT LOTS TO BE MOWED PHONE 635. PAUL FARRIS.

PORT ARTHUR WOODYARD
Our Dry Pine—Dry Oak The Best
JOE SHERMAN, Mgr.
5th & Houston Ave. Phone 333

ALL the latest styles in new white gold ring mountings. E. B. SUTHERLIN. Look for the large street clock.

D. R. EVANS
General Contractors & Builders
Repair Work a Specialty
PLANS AND SPECIFICATIONS FURNISHED FREE
Phone 81 — Thank You.

WOOD FOR SALE—Phone 1518. 1327 Houston ave.

O. C. MIZELL
HOUSE moving and raising. Transfer of all kinds. Phone 1438.

DRESSMAKING—Plain and fancy sewing, remodeling and coats relined. 212 6th street.

DRESSMAKING, old suits remodeled, alterations, relining coats. Phone 2566. 2315 Fifth. Mrs. Smith.

CARPENTER—For screening and repair work call J. R. Cook, 211 Sixth street. Phone 129.

DESIGNING and dressmaking, specializing in children's clothes. Phone 2119-W. Mrs. Elliotte.

WE SELL YOU CYPRESS CISTERNS OR REMAKE YOUR OLD ONES. Maraist Bros., 626 11th street.

FURNITURE
Upholstering, Refinishing, Crating.
J. RUSLING
424 Ninth. Phone 1929

SEWING of all kinds. 1247 DeQueen Blvd., Phone 3635 "J". Mrs. Price.

OLD MATTRESSES MADE NEW
G. & H. MATTRESS COMPANY
Phone 357. 15th and Fort Worth
Work Called for and Delivered Same Day

PAINTING
PAPERING
F. C. FREEMAN
341 Ninth. Phone 580

AMERICAN GARAGE
Auto Repairs and Storage
Satisfactory Service Guaranteed
901 Houston Phone 1019

MOVING—CRATING
LARGEST TRUCKS $5.
TRUNKS 50c.
LONE STAR TRANSFER CO.
412 Procter St. Phones 294-217

J. W. MORRIS
BUILDING CONTRACTOR
House Raising and Moving
Phone 245. 700 Fifth Ave

MOVING—TRANSFER
Special Prices for Next 30 Days
UNION TRANSFER CO.
Phone 2420

LOST AND FOUND

FOUND—A purse Friday on Procter. Owner may have same by calling 1502 6th. Identify.

LOST—Gulf refinery badge No. 337 with tool check No. 3373 and key. Reward. 328 E. 15th.

LOST—Celluloid rim glasses between Fifth, Seventeenth, Austin to Richmond Ave. Reward. Phone 2462.

WILL the party who found Gulf check for Adren Peveto return to 514 E. 19th. Reward.

STRAYED OR STOLEN—Five months old brown Irish setter, small white spot on breast. Reward. Return 601 18th.

HELP WANTED—MALE

WANTED—Boy with wheel, all day. 1701 Houston Ave.

WANT a steady reliable boy above school age. Good position and salary. L. B. Badgett, 648 DeQueen.

BOYS WANTED
To sell the Port Arthur News every afternoon and Sunday morning. Make your Xmas money.
Apply Circulation Dept.
After 3 p. m.
The Port Arthur News

HELP WANTED—FEMALE

WANTED—Light skin colored girl to cook short orders. Paris Cafe, 1026 Houston Ave.

SITUATION WANTED

WHITE GIRL wants housework, in good family. Phone 2673-J.

LUMBERMAN wants job. Can qualify as grader, checker or assistant shipping clerk. 627 W. 16th.

HIGH SCHOOL graduate desires position with some reliable firm. Best of references. Address 2629 12th St.

AUTOMOBILE mechanic wants work. 1217 DeQueen Blvd. Phone 3635 "J."

ROOMS FOR RENT

LARGE upstairs bedroom, clothes closet, 2 or 4 gentlemen. Private home. Phone 2531-W. 1120 5th.

LARGE pleasant bedroom, adjoining bath, excellent location. 709 Lake Shore.

ONE nice large front bedroom, 2 gentlemen. 1037 6th.

BEDROOM suitable for 2 gentlemen, board if desired, also garage. 1147 Procter. Phone 1315.

NICELY furnished rooms. 509 5th. Hot cold bath. Phone 579.

BEDROOM, close in. 825 5th street. Phone 2122.

BEDROOM, modern convenience. 840 6th street.

ONE nice downstairs bedroom, 2 men or couple. 819 6th street.

MODERN bedroom, private lavatory, hot water. 1225 Procter.

NEATLY furnished room, adjoining bath, private entrance, married couple or ladies preferred. Phone 1278.

DESIRABLE bedroom, private home, business girls or gentlemen. 1348 11th street. Phone 362.

FRONT bedroom adjoining bath; men preferred. 928 6th.

BEDROOM for 2 gentlemen; single beds. 545 Stillwell. Phone 1765.

TWO gentlemen or quiet business couple, large room, private lavatory, twin beds. Home cooked meals next door. 516 6th street.

HOUSEKEEPING ROOMS

TWO modern furnished rooms for light housekeeping. 1349 7th street.

BEDROOM, also garage. Men only. 830 DeQueen Blvd.

THREE nicely furnished light housekeeping rooms, 2247 Thomas Blvd.

TWO large modern furnished rooms, hot and cold bath, gas stove. 3115 5th.

TWO modern furnished light housekeeping rooms, couple only. 317 Shreveport Ave.

TWO unfurnished rooms for rent. Apply 1225 11th.

THREE furnished rooms for light housekeeping. Call 1310 7th.

TWO nicely furnished light housekeeping rooms, lights, rent reasonable, garage. 3525 5th. Phone 3625-J.

TWO modern furnished light housekeeping rooms. 1900 9th. Phone 1607.

TWO furnished rooms for light housekeeping, hot and cold water, close in. 616 6th St.

TWO furnished downstairs rooms for light housekeeping. 420 Charleston Ave.

FOR RENT—Two rooms furnished or unfurnished, lights and water furnished, very reasonable. 2012 8th St.

TWO unfurnished light housekeeping rooms, couple or ladies. Cheap rent right parties. 1647 Stilwell.

FOR RENT—Two housekeeping in rear of 1500 Procter. Phone 296.

TWO furnished modern light housekeeping rooms. 2737 13th street.

THREE rooms unfurnished, upstairs. Also 2 garages. 735 Stillwell.

TWO furnished light housekeeping rooms adjoining bath. 2708 8th St.

THREE unfurnished rooms, all or separate. Phone 631. 526 Austin Ave.

FOR RENT—Two partly furnished rooms, modern. 952 DeQueen.

APARTMENTS FOR RENT

FOR RENT—New 4-room duplex apartment, 636 Savannah, modern. Also 1 room for 2 gentlemen, hot and cold water. 1019 Procter. Phone 203 or 455.

MODERN 2-room apartment furnished. Adults only. Also large lake front room. 2221 Procter. Phone 2532 after 4.

NICELY furnished 2 rooms and kitchenette to American couple without children. Reference required. 1101 Procter.

FOR RENT—New 4-room modern apartment with hot and cold water and garage, $40 per month.
AVANT REALTY CO.
Phone 1303

THREE-ROOM unfurnished apartment. 1349 7th street.

TWO apartments, 3 large rooms, bath, sleeping porch, 1 furnished, 1 unfurnished. 1524 7th. Phone 1322.

FOR RENT—Three-room and bath apartment. Apply 826 E. 14th.

THREE-ROOM apartment for rent, unfurnished. Apply 718 12th.

FOUR-ROOM unfurnished apartment. 818 9th. Apply 901 6th or phone 561.

THREE 5-room apartments 2140 Procter street, shades, light fixtures and gas in each room, brand new. Price $50 per month. Phone 43 or call 2148 Procter.

FOR RENT—Modern 2, 3, 4 and 5-room apartments. The Palms, garage accommodations. Dallas Ave. and Tenth. E. A. LAUGHLIN, Owner.

FOR RENT—Three-room apartment, furnished, modern. 636 Procter.

FOUR-ROOM unfurnished apartment with garage at 618 Liberty Ave. Ring 2862 Sunday, 1141 during week.

HOUSES FOR RENT

FOR RENT—A 5-room house, modern. 1829 6th.

MODERN 5-room house. 1733 Thomas Blvd. Apply 203 5th. Phone 1203.

FOR RENT—Three large rooms apartment for colored. Apply 2719 7th St.

FOR RENT

1140 Beaumont Ave., duplex	$25.00
738 Thomas, duplex	$25.00
914 10th, apartment	$45.00
2827 11th, duplex	$27.50
1303 14th, duplex	$35.00
325 West 17th, duplex	$20.00
327 West 17th, duplex	$20.00

E. L. VAUGHAN & CO.
Phone 98—1642 430 Austin Ave.

Have completed several houses that will rent at $17.00, sewerage and water furnished. Call 298.

MODERN four-room house and garage on rear of lot in Model Addition. $27.50. Phone 695.

EVERETT TRUE BY CONDO

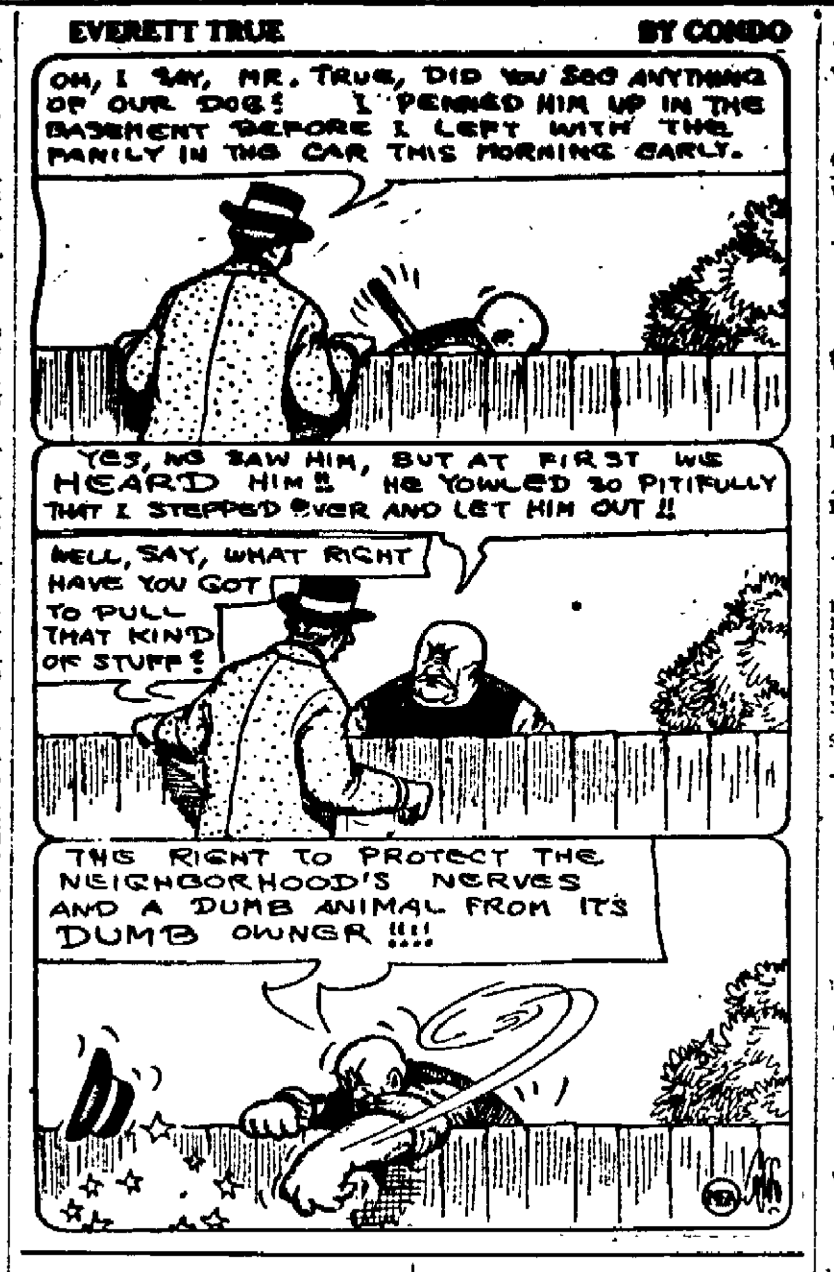

(CONTINUED)

FOR RENT
$25 PER MONTH
New 5-room house with one-half acre high sandy loam soil. Extra fine for garden. Ten minutes by bus to Gulf and Texas refineries. See Mr. Donohue, 547 Procter street. Open Sunday a. m.

THREE-ROOM house, 337 12th street. Apply 129 3rd street.

TWELVE-ROOM new house, close to car line and refineries. 130 E. 13th. Inquire at 128 13th.

NEWLY papered large modern house, partly furnished, close in, hot, cold water; garage. Phone 2750.

FOR RENT—Six large rooms, garage. $55.00 per month. 810 12th.

FOR RENT—Three-room house, 6th and Shreveport. Apply 428 Austin.

MODERN 5-room home and garage, suitable for two small families. Phone 1817.

ONE 4-room; 25-room and 8-room house for rent; reasonable. All in good location. Phone 1053.

FOR RENT—Three-room house, modern conveniences, close in. Apply 499 Lake Shore.

NEW five rooms and garage, ½ acre good land, $30 per month. Apply 1519 Sixth.

FOR RENT — Four-room house and garage on shell street. Apply A. Jacob, Pear Ridge.

NEW duplex house, two 7-room apartments, modern throughout. Apply 432 Waco or 2800 13th. Phone 1253.

GARAGES FOR RENT

PRIVATE garage. Mrs. Carrie Curry, 1212 Fifth street. Phone 1096.

MODERN garage with driveway. 730 4th St.

GARAGE FOR RENT. 500 Stilwell. Phone 1775.

GARAGE for rent 737 11th street.

FOR RENT—Garage. Phone 1643. 1901 13th St.

GARAGE FOR RENT. 499 Lake Shore Drive.

ROOM AND BOARD

WANTED—Three gentlemen to room and board, large room, hot water, best of table board, courteous treatment, new place, close in. 801 6th.

TWO large lake front rooms with board, home cooking. 825 Lake Shore Drive.

EAT Thanksgiving turkey dinner at the New Lake View Hotel from 12 to 2. Ring 231 for reservations.

ROOM with or without BOARD. 1349 Houston Ave.

ROOM and board. 309 Shreveport Ave.

ROOM and board. $8 double, $9 single. 201 6th.

DESIRABLE room and good board. 511 Lake Shore Drive.

WANTED TO RENT

QUIET young man, wants room and board. Private family preferable. Single room essential. P. O. Box 210.

WANTED—Board and room for gentleman and 26-month-old baby boy. Want someone to care for baby during day. Reference given. Write A. A. Hamling, 302 8th street.

WANTED TO BUY

WANTED—10,000 coat hangers. Culp Tailoring company. Phone 1910.

TAYLOR
WILL buy anything. Your furniture, tools, sewing machine, gun, stove or heater. Phone 581. 237 Procter.

Antelope small as a rabbit is caught in Africa

In exploring the jungles of West Africa an American plantation owner in that section has found an antelope the size of a rabbit, a new type of flying squirrel and frogs more than a foot in length.

The classified columns on this page are made up of hundreds of little things and big things, which people want or don't want. Next in profit to advertising in these columns comes the habit of reading them regularly. No item is too large or too small to find either buyer or seller, in most cases.

It's worth more to tell more and sell more—thru The News.

WANTED MICELLANEOUS

WILL furnish board for 1 or 2 young women in exchange for dining room work before and after school hours. Phone 2928-W.

FOR SALE MISCELLANEOUS

FOR SALE—New household furniture, new electric stove, lawn mower, garden hose and tools. Can be seen Tuesday or Wednesday before noon. After six o'clock phone 337. Mrs. A. W. Howe, Evergreen drive, Griffing.

HOUSEHOLD furniture for sale, privilege of renting six-room house. 627 Fifth street.

Get your turkeys and chickens from Badgett's Poultry yard, 648 DeQueen. Also good dry pine wood. Phone 1942-J.

FOR SALE—Small nice metal hunting canoe at a bargain. 2849 4th St.

STEAM YOUR TURKEY AND FRUIT CAKE
BAKES cakes, cornbread and biscuits without the oven; fry hot cakes without grease; cook three or four dishes on one burner. Wear-ever specials make ideal Xmas presents.
We have a new electric table stove. Have them shown at your home. Phone 2351-J.

FOR QUICK SALE—Ivory bedroom suite, breakfast room set, buffet, oil stove, cabinet, ice box and floor covering. All for $190. 748 Richmond.

TWO pay days until Xmas, big sale starts now. Lay aside your presents for Xmas now and save money. E. B. SUTHERLIN at the large street clock.

FOR SALE—Dinning room suite, sectional bookcase and two reed rockers. 1111 Procter. Inquire mornings.

SEPERATELY gentleman's walnut chifferobe, $45; one 3-burner Perfection oil stove $10. 2727 9th.

Furniturre on Easy Payments
Complete Stock—Moderate Prices.
TEXAS FURNITURE CO.
718 Houston Ave. Phone 1383

TREES—Trees—Fig and shade trees. 2720 9th. Phone 2223.

PEERLESS EGG COAL. $13.00 PER TON, $1.00 PER SACK DELIVERED. KINDLING WITH COAL. ORDER 50c PER SACK.
LONE STAR TRANSFER CO.
PHONE 294 OR 213

L. B. BADGETT—Drugs, confectionery, school supplies, lunches, etc. Also produce and wood. Phone 1942-J. 648 DeQueen.

FOR SALE—Izzard Warren transit and level, first class condition. Price reasonable. Inquire 928 6th street.

FOR SALE—Living room, dining room, bedroom and kitchen furniture. Phone 2618 after 7 p. m.

WE do anything in alterations, old suits remodeled, suits relined. Work done by first-class tailor. Work called for and delivered.
BRYAN TAILORING CO.
Phone 248. 414 Procter St.

FOR SALE—Trunks and suitcases at special prices at JACOBS & LIPOFF, 443 Austin Ave.

WE have a bunch of unclaimed suits and extra pants at a bargain.
BRYAN TAILORING CO.
414 Procter.

AUTO EXCHANGE

First-class Automobile Repairing
THE SERVICE GARAGE
Anton Holberg Linton Crow
570 Beaumont Ave. Phone 2987

(CONTINUED)

MOON
WILL trade on Port Arthur property, sport model Moon car. This car is in first class condition. Look her over and make us an offer.
E. L. VAUGHAN & CO.
430 Austin Ave. Phone 98

WILL sacrifice light car, if sold this month. Snap up this bargain at 1225 18th St.

$25.00 to Join the CHEVROLET
SPRINGTIME SAVING CLUB
$15.00 deposited each pay day with 6 per cent interest earned will complete the down payment on a new Chevrolet by spring. Phone us now.
PHILLIP INMAN & COMPANY
Phone 144 626 Procter St.

FOR SALE—Essex touring car, good condition, can be seen at Deer Garage. 625 Seventh St.

THE WORLD OWES YOU A CAR
WE HAVE IT FOR YOU

1920 Dodge touring, good tires	$250
1923 New Dodge coupe	$840
1922 Buick touring	$970
1922 Buick roadster, new tires	$690
1923 New Chevrolet	$370
1923 New Buick coupe	$1075

New 1924 Hupmobile, just unloaded From Car.
Small Cash. Balance Easy
SMITH-MAY MOTOR CO.

NAME YOUR CAR AND I WILL GET IT

If you want to buy a used car at the right price name it and I will get you any kind of car you want at your price.

Just phone me and tell me what you want.

I will trade it in on a Studebaker and sell it to you on terms to suit you.

JIM CONNERS
The Studebaker Man
Phones 214-213

LINN MOTOR COMPANY
Good Used Cars

Touring starter	$250
Touring, starter	$150
Roadster, '23 model, slip on body	$225
Coupe, '23 model	$350
Sedan, new paint	$375
Truck, passenger body	$475
Light truck	$ 80

Cars without starters $50 to $100.

LIVE STOCK

AT a bargain, milk cow. 1500 6th St.

FOR SALE—Eight milk cows, cheap. C. Doornbos, Nederland, Texas.

A GOOD cow for sale cheap or trade for a Ford. 321 E. 17th.

PET STOCK AND POULTRY

FAT geese for sale. Chas. Eleringer at Pear Ridge.

NICE fat turkeys, right from the country for sale. 2201 10th. Phone 1718.

FOR SALE—Young turkeys. 542 6th. Phone 1285.

FOR SALE—Extra fine pointer pups. Beaumont road 3 houses from club house road. J. V. Guerson.

FOR SALE—Finest Rhode Island Red chickens for pens. Allan H. Smith. Rosefarm, 5304.

POULTRY FOR SALE—Turkeys, hens and fryers. Cheap as you will find in town. Dressed and delivered free. 1325 5th. Phone 2181.

FOR SALE—Few more Rhode Island Red hens left. 12th and Beaumont road.

FLOWERS AND SEED

CUT FLOWERS for sale. 2249 10th. Phone 2354-J.

LEGAL NOTICES

NOTICE
WACO, BEAUMONT, TRINITY & SABINE RAILWAY COMPANY hereby gives notice that on November 15, 1923, it filed with the Interstate Commerce Commission at Washington, D. C., its amended application for a certificate that the present and future public convenience and necessity require or will require the construction of an extension of its line of railroad from Livingston, Polk County, through Hardin County, to West Port Arthur, Jefferson County, a distance of 100.26 miles; with a belt line extending from a connection with the main line near the western limits of the City of Beaumont, through the south-western and southern parts of said city to a connection with the main line at or near the southeastern part of said city, a distance of 2.23 miles; and a line extending from a connection with the main line at or near Port Neches, following the general course of the Neches River and of the Sabine-Neches Canal along the west shore of Sabine Lake to a connection with the main line in the City of Port Arthur, a distance of 12.16 miles. The total mileage proposed to be constructed is 114.65 miles, all in the State of Texas.
WACO, BEAUMONT, TRINITY & SABINE RAILWAY COMPANY.

FINANCIAL

"N-E-E-D M-O-N-E-Y-?"
$5.00 to $50.00 advanced to wage earners, salaried men and housewives on short notice. Low rates and courteous treatment. All dealings strickly confidential.
IT WILL PAY YOU TO INVESTIGATE OUR PLAN FIRST
THE EMPIRE CO.
Phone 1478. 441 Austin Ave.

DO YOU NEED MONEY?
IF SO, see us. We loan to working people, housekeepers and others. $5 to $230 quickly, no delay. Loans made same day you apply. The fact that we have loaned your friends and neighbors for years without your knowing it, proves that we are confidential. We arrange for your repay in small installments to suit your convenience. Call and let us explain our system. Oldest loan company in the city.
STANDARD CREDIT CO.
206-207 Tyrrell Bldg. Phone 1109

BUSINESS OPPORTUNITIES

IF you care to buy good looking cafe restaurant and [illegible] business, answer Box "Buy" News.

STORE AND OFFICE SPACE IN NEW WILLIAMS AND SACHS BUILDING FOR RENT. HOME AGENCY COMPANY, PHONE 531.

Port Arthur Real Estate

BUSINESS PROPERTY

FOR SALE—Nine-room income property on 6th, rentals amount to over $200. Price $10,500. One-fourth cash, would take lot in exchange.

APARTMENT house furniture now renting for over $200 a month, rooms all full, can be bought for less than half price as it stands. This is a fine opportunity, owner must give it up.
LIGON & HUNT
14 Terminal Bldg. Phone 2774

CITY PROPERTY

WHAT can you buy a lot and build a new modern 5-room home for within one block of Franklin school? The lot will cost you $1250 and the house will cost you $2600. This makes $4000.

WE have for sale in this location a lovely home just newly worked over, new roof, new paper and a valuable lot all beautified.

YOU cannot equal this bargain anywhere in the city just now. Take it for $3500 with $300 cash or $3250 with $1450 cash.
AVANT REALTY CO.
Phone 1303.

FOR SALE—Modern 5-room dwelling close in, $400 cash, $45 monthly. Box "T" care News.

FOR SALE—Desirable property. Apply 1801 5th.

AVANT REALTY CO.
PHONE 1303.
FOR SALE—On bus line, new 5-room modern home, lake front, has rose bushes and a lovely lot, level as a floor, shelled driveway to a new garage with 2-inch floor, has chicken yard with laying coop and roosting pens and city water in lot, big bathroom with cistern water and city water piped over all the house, new linoleum on bathroom and kitchen goes with place, 22 new winwod shades goes with the place. Altogether it's a lovely new home and a bargain. Has deep closets, breakfast nook, screen in back porch and beautiful front porch. All goes for $4500, with $300 cash, balance at $50 per month and interest.

NEW modern 5-room house and garage on well-filled corner lot facing lake. An exceptional value. Must be seen to be appreciated. Apply 2801 11th St.

BARGAIN from owner, new 5 rooms and bath, modern on 15th easy terms. Apply 2200 14th. Call 546.

FOR SALE—Large new 6-room house, all modern, easy terms. See LeBlanc, Stout Lumber Company. Phone 1740.

FIVE-ROOM home, 1141 Tenth, will sell or trade on Model Addition lot. Phone 3022 "J."

FOR SALE BY OWNER—Just completed pretty 5-room, sleeping porch, breakfast room and garage, built to correspond with house. See this pretty place today, 2938 7th. Phone 83 or 1003.

FOR SALE BY OWNER—Five-room house, lot, also garage; 1923 taxes paid; if interested apply 610 E. 18th street.

FOR SALE by owner, choice 14th street lot, facing lake. $200 cash, balance $10 per month. Phone 1996.

FOR SALE by owner facing town, 5-room home, bath, screen back porch, garage, fowl house. Faces lake. Box "D" News.

FOR SALE—For $450.00 cash and good Ford coupe, balance $3250.00. $60 per month flat notes, modern 5-room house, 2140 9th street. See Mr. Beadle at Jones O'Neal Furniture Co., 203 Procter street. Phone 1066.

GRIFFING

For Sale Choice Lots
Griffing's Residential Park
BEST SELECTION.
EASIEST TERMS.
LOWEST PRICES.
See Mr. MOON.
547 Procter St. Phone 450

FOR SALE—Lots number one and number two in block eighteen, Griffin Residntal Park. If taken at once will take $1500, one-half cash, balance in small monthly notes.
D. KINARD
Phone 310, Office 401 Procter Street

FOR SALE at Griffing, 5-room house, bath, just completed. 70 foot front on shell road, garage. Liberal terms. See I. C. Reynolds at Griffing or 636 Procter.

GENERAL

FOR SALE
FIVE rooms, modern, on well filled Twelfth street lot near DeQueen, has shrubbery and all conveniences, $3,750.00, $750.00 cash, balance monthly.

FOUR rooms, modern, with large sleeping porch on Sixth street in 1900 block. A good buy in good location at $4,000.00, $1,000.00 cash, balance monthly.

A very desirable home on Sixth street facing lake in Old Model Addition, six rooms, modern, with all conveniences, large double garage, $8,000.00, $2,500.00 cash, balance in 7 years.

A Fourth street home, one of the best built five-room homes in the city, has garages, servants house and other outbuilding very desirable. $8,000.00, $2,500.00 cash, balance 7 years.

[illegible]-ROOM modern home on upper Thomas Blvd., owner leaving city and willing to sacrifice at $2100 cash. This is new and in good shape.

THREE lots at Pear Ridge, 150x1[illegible] at $1,250.00, $[illegible] cash, balance in four years.

THOMAS Blvd. lot in 500 block at $1,000.00 cash.

A six-room house on corner 13th street lot, close in, faces lake, has double garage and other outbuilding, a bargain at $3,700.00, $1,000.00 cash, balance at $35.00 per month.

A five-room house on West 16th street in 700 block, facing lake at $1,850.00, $250.00 cash, balance at $25.00 per month and interest.

OTHER good buys. Let me know your wants.
R. LYLES
Phone 573 127 Austin Ave.

FOR SALE
TWO acres all fenced and 2-room house. Good well of water. $1100, $100 cash.

GOOD two-room home and 50-foot lot W. 15th street. $1200, $200 cash, balance like rent.

A few more lots in Highline Addition. $250. $25 cash, balance $10 per month.

WE have property in all parts of city. See our list before buying.
GEO. W. GUTE
Over Hart's Drug Store. Phone 266

DON'T PAY BROKERAGE
WE will finance your home or business building and give you 10 to 15 years to pay with interest at 8 per cent.
No Bonus or Brokerage.
GILBERT & BOYD
Phone 2771. 322 Deutser B'dg

[illegible]
[illegible] of [illegible]
GOOD [illegible] cash, balance [illegible]
HAVE you a good [illegible] a new home?
GOOD [illegible] VENDOR LIEN [illegible] AND SOLD.
Texas Realty Company, Texas Insurance Agency, H. E. Stanley, Manager
440 Austin Ave.

FOR SALE in Nederland, [illegible] little home for $[illegible] And [illegible] land in growing. This place will cost you [illegible] in six months. We can offer good easy terms.

WE have four lake front lots in [illegible] block 12th for $[illegible]. Can you hope to find them again this [illegible].
AVANT REALTY CO.
Phone 1303

THE BEST BUY TODAY
PRACTICALLY new 4-room modern house. Has 3-piece bath room, kitchen sink, electric fixtures, cistern and city water. Can sell for $3450, $700 cash, $30 month. It is rented for $30 per month and this will take care of notes and interest.

A lovely well-built 5-room modern home on high lake front lot on 7th, Model Addition. Can sell for $4500, $1500 cash. To see this place is to love it.

HERE'S a place that will pay big dividends because its in the line of business growth. It's a 4 and 2-room house on a close in lot on Austin Ave. Can sell for $2350, $650 cash, $35 month. It is rented for $40 per month. This is your chance to invest that saving where there's no limit to its growth.

AN exceptionally good buy in a 5-room modern home in 1900 block 9th street for $4200, $850 cash, $40 month.

T. F. FRERE
13 Terminal Bldg. Phone 30

SOME GOOD BUYS
SIX-ROOM modern in every respect. 18x30 garage; 62½ foot corner lot. $3750. Terms to suit. 2400 block 13th street.

FIVE-ROOM modern, 1400 block 13th street. $3500, $400 cash, notes $25 per month.

FIVE-ROOM modern, 600 block 11th street. $4400, $500 cash, easy terms.

FIVE-ROOM 1200 block 16th street. $2,900, $500 cash, notes $30 per month.

FOUR-ROOM modern, 2000 block Beaumont Ave. $2200, $400 cash, rest less than rent.

SIX-ROOM, modern, 1200 block 15th street. $3700, $400 cash, easy terms.

FIVE-ROOM, modern, built-in fixtures, large garage, 1700 block 15th street, $3200, $500 cash, balance like rent.

FIVE-ROOM, modern, 1100 block 15th street, $3600, $500 cash.

I have lots in all parts of the city that I can arrange to build on, on easy terms. This is merely a few of the many bargains which I have to offer.

IF you want a bargain, see me before you buy.
J. O. JONES
534 Fifth St. Phone 1438

ATTENTION
I have five prospects who wish to buy a five, six or seven room home in Model Addition or as far back as 7th, close in. If you have such a place and it's priced right I can place it for you. Any desirable lots in Model will be considered by them also.
T. F. FRERE
Phone 30
13 Termnial Bldg.

MISCELLANEOUS

YES we will build your home, build it better and for less cash or terms. Be sure to figure with us before letting your contract. PALMER-WELLS LUMBER CO. Phone 2150.

BUILD HOMES RIGHT
Or Any Kind of Building.
S. FLOWERS
Contractor—Phone 1255
I Finance Homes.

NEDERLAND

WE can build you a home in Nederland with everything complete for $150 cash and the balance in 7½ years.
GILBERT & BOYD
Phone 2771.
322 Deutser Bldg. Port Arthur. Ware Bldg. Nederland

SUBURBAN

SIX-ROOM house in Pear Ridge, all fenced in, set with trees, garden, located on ridge. Owner wants to leave and will sell his equity for cost, about $650 cash required. Ligon & Hunt, 14 Terminal Bldg. Phone 2774.

LOOK—Four-room house and ½ acre of land for only $1500, $800 cash and the balance only $10 per month. About two blocks from the Pear Ridge interurban station. In the Terrace Acre Addition.
D. KINARD
Phone 310 Office 401 Procter St.

THE PORT ARTHUR NEWS
Is on sale at the following places:
PORT ARTHUR
Tuxedo News Stand,
Mitchell News Stand
Neilson's Book Store
Curio Art Store
Ransom's News Stand
Wherli's News Stand
Plaza Hotel
Heights Drug Store
Thomas' Car Barn News Stand
Procter Drug Co.
College Pharmacy.
BEAUMONT
Cozy News Stand,
Beaumont Shoe Shine Parlor,
Joe Wallace,
Crystal News Stand,
Beaumont News Stand,
John Abood, 827 Pearl St.,
Smith-White Drug Co.,
Quick Delivery Service.
NEDERLAND
Nederland Drug Co.
PORT NECHES
Thomas Drug Store,
Port Neches Drug Co.
SAN ANTONIO
Gunter Hotel News Stand,
The Atlas News Co., 220 E. Houston
HOUSTON
Wagner & Jones, 413 Main.
NEW ORLEANS
Wallace News Stand.

PORT ARTHUR NEWS
Published every evening and Sunday morning at 422-426 Fifth Street, by the News Publishing Co., Port Arthur, Texas. Mail subscription rates in advance: One year, $9.00; six months, $4.50; three months, $2.25. City subscription rates, in advance: One year, $7.20; six months, $3.60; three months, $1.80.
Phones: Editorial department, 43; circulation, 41; advertising, 42. Full leased United Press Wire. Newspaper Enterprise Association Service.

NewspaperARCHIVE®
NewspaperARCHIVE®

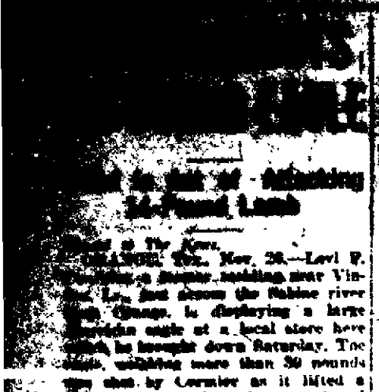

[illegible] Lamb

Special to The News.

ORANGE, Tex., Nov. 26.—Levi F. [illegible], a farmer residing near Vinton, La., but across the Sabine river from Orange, is displaying a large Mexican eagle at a local store here which he brought down Saturday. The bird, weighing more than 30 pounds was shot by Cormier as it lifted a 35-pound lamb off of the ground and started its flight. It had gone several hundred feet with its prey when Cormier downed it with a 12-gauge shot gun. The eagle measures seven feet from tip to tip and, according to Cormier has carried away dozens of small lambs from his place during the past several weeks.

Taken to Huntsville

Special to The News.

ORANGE, Tex., Nov. 26.—Will Perkins, 26, white man, sentenced to serve two years in the state penitentiary after being found guilty by a jury in district court here last week will be taken to Huntsville Thursday, according to the authorities here. Perkins will also serve an additional five years to complete a suspended sentence under which he was being held at the time of his arrest on the charge of burglary for which he received two years.

Suspend Paving Work

Special to The News.

ORANGE, Tex., Nov. 26.—Paving work on the oil field highway out of Orange has been suspended for the winter, according to officials of the McElwrath Construction company of Corsicana, who ordered all equipment brought in and stored last Saturday. Because of the various oil companies laying permanent pipe lines through the fields road construction could not be carried on, officials of the company said. They expect to resume work on the road sometime after the first of the year when oil companies inform them they will be able to complete the laying of pipe lines under the road.

Negro Prisoner Escapes

Special to The News.

ORANGE, Tex., Nov. 26.—Officers are scouring the woods here in search of Nick Jones, negro, who escaped from the county jail here Saturday morning a few minutes after he had been sentenced to five years in the state penitentiary by District Judge John E. Force on a charge of burglary. The authorities in all adjoining counties in Texas and Louisiana are assisting in the search.

Jones made his getaway from the county jail Saturday afternoon when he was mistaken for another prisoner and sent to wash Sheriff J. W. Helton's automobile. Deputy Sheriff Basil Stakes, who was ordered by Sheriff Helton to have two negros wash the car, did not know Jones and sent him to help another negro with the work. He believed them both to be trusties. In a few minutes the other negro ran into the sheriff's office and advised them that Jones had escaped.

The pursuit started and Jones was chased through the city by deputy sheriffs and police for more than two hours after which he was driven into a marsh several miles north of the city. It is believed that he swam the Sabine river and made his way into Louisiana.

Elliott to Go to Dallas

Special to The News.

ORANGE, Tex., Nov. 26.—Myle C. Elliott, formerly assistant pastor and superintendent of the First Baptist church here will leave Thursday for Dallas where he will assume charge of his office as secretary of the Underwood-for-President campaign in Texas. Elliott resigned his position here a week ago in order to accept the office which was tendered him by former Mayor W. E. "Bill" Lea, who is chairman of the Underwood campaign in this state.

Hotel Robbed

Special to The News.

ORANGE, Tex., Nov. 26.—Gaining entrance through a back door robbers entered the Mauriceville hotel late Sunday and obtained several dollars in money and other valuables, according to word reaching here from Mauriceville. The authorities have started an investigation of the case and said that clues had been obtained whereby they expected to effect an arrest at an early date. Mauriceville is 17 miles northwest of Orange on the Gulf Coast lines and Kansas City Southern railroad.

STRETCHES AFTER NAP, DISLOCATES SHOULDER

MILWAUKEE, Nov. 26.—Edward Drier, taxicab driver stretching himself after a little nap, stretched a bit too far and dislocated his shoulder. He was taken to a hospital where the bone was snapped back into place.

The ratio of males to females is higher for the farm population than it is for the total population except in three states.

Special Service on Repair Work

Broken Plates brought in before noon repaired and returned same day.

Teeth extracted painless under local conductive or gas anaesthesia.

Dr. J. H. Sheffield
DENTAL SPECIALIST
[illegible] Procter Phone 2482
Jefferson Street From Strand Theatre

They Will Play For Lions 5th Revue

The Gloom Chasers Orchestra will chase old man Gloom away both nights of the Lions Fifth Musical Revue, both in numbers on the stage and in the pit. Members comprise G. S. Moody, director; Lucille Price, piano; B. B. Budd, violin and saxophone; R. E. Senay, banjo; Merritt Sterling, saxophone; Jack Slickling, trombone; C. B. Cheatam, cornet; Johnnie Baron, drums.

Amusements

SCHEDULE OF AMUSEMENTS MONDAY

Peoples: "Slander the Woman" with Dorothy Phillips starred.

Pearce: Dustin Farnum in "The Buster."

Strand: Musical bill, "The Man from Mexico;" and Pola Negri in "Mad Love."

Liberty: Douglas Fairbanks in "Shooting Through."

Green Tree: "Playing Double," and Ep. 3 of "Beasts of Paradise."

Elks: Bennie Kirland's musical revue in vaudeville.

TUESDAY

Strand: Lions in Fifth Annual Musical Revue, presented by Lions Club under direction of Jimmie Hull.

Peoples: Dorothy Phillips starred in "Slander the Woman."

Pearce: Musical bill, "The Man from Mexico;" and picture, "Mad Love," with Pola Negri.

Liberty: Roy Stewart in "The Love Brand."

Green Tree: Dustin Farnum starred in "The Buster."

Elks: Bennie Kirkland's Musical Revue in vaudeville.

"MAN FROM MEXICO"—STRAND

The new show, "The Man From Mexico," opening at the Strand yesterday pleased the four large audiences that witnessed it. It was an amusing version of the story of a man sentenced to 30 days in jail and his wife believing he was in Mexico.

Mr. Taylor as the man, and Kate Parsons as the wife, gave a well-balanced performance. The rest of the cast were good in their respective parts.

The specialties and costumes were especially good. Miss Billie Holt, who is designing them, is living up to her reputation as a designer of beautiful wardrobes. Miss Rossie Morton and Paul Martin in their specialty, "Bananas," returned to repeated encores. Mr. Martin singing in French and Miss Morton in English, the popular song, "Yes! We Have No Bananas Today."

The new added attraction of the three men with instruments was liked by all.

INVESTIGATE CHARGES GRID CODE WAS SOLD

ELMIRA, N. Y., Nov. 26.—Superintendent of Schools H. O. Hutchinson and Maj. J. Norton Wood are investigating charges that the Elmira Free Academy's signal code was obtained by a ring of gamblers and supplied to the Binghamton High School team for the purpose of making certain the winning bets with Elmira and Binghamton football enthusiasts recently. It is declared that as the result of the information, unwittingly used by the Parlor City team, the members of the gambling ring cleaned up in excess of $20,000 on an investment of $500 paid for the Elmira code, when Elmira lost to Binghamton.

It is declared that the school authorities have information showing how an Elmira man, acting for the Binghamton gamblers, obtained the signals through a student who revealed them, not knowing that they were to be put to such improper use.

The doors of St. Peter's at Rome are made to express and have lasted 1000 years.

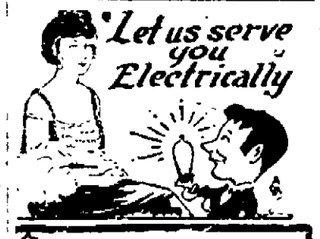

Mr. Electro-Serve says that electricity now serves the purpose of entertainment better than ever before. The Radiophone brings to your home more entertainment than any of us had dared to dream of. Let me radiomotive Mr. Electro-Serve serve you.

ELECTRIC SUPPLY CO
STONEBURNERS
EVERYTHING ELECTRICAL
637 PROCTER ST.
PHONE 307

BANDIT SPENDS LOOT ON MAID

Police Confident Man in $43,000 Murder Robbery

CLEVELAND, Nov. 26.—Lavish spending on a Philadelphia chorus girl was said by local police today to have been the direct clue which led to the arrest in a local hotel last night of Barrow M. Diamond, Brooklyn, wanted for a $43,000 payroll robbery there on November 14, in which two bank messengers were killed.

Police detectives spoke of money on the girl and boasted to her that he was a "stickup" man and had just made a "big haul."

Cleveland police are confident the man, arrested here by New York detectives, assisted by two members of the local squad, was the same diamond robber who participated in the Brooklyn murder and robbery.

GOBBLER GOES TO BEST ANSWER TO PUZZLE

Have you solved the turkey puzzle yet?

The puzzle was printed in Sunday's issue—if you haven't seen it—and answers must be in by Tuesday night. That means one more day for you to figure it out.

The best answer will be presented with a 12-pound gobbler for Thanksgiving dinner. The next ten best get tickets to the Peoples theater.

The time is short. Better hurry. Bring your answer to The News office at once.

Why buy your turkey, if you can win one free?

TWO NEGROES KILLED ON RAIL CROSSING

DALLAS, Texas, Nov. 26.—Sam Thomas and his wife, Sadie Thomas, negros, were instantly killed and another seriously injured when an automobile in which they were riding was struck by a Katy passenger train near Lake Worth yesterday afternoon. Three other negros escaped injury by jumping from the automobile before it was struck.

GOVERNOR'S DAUGHTER INSPECTING PRISONS

PARIS, Texas, Nov. 26.—Mrs. J. E. Krug, of San Antonio, chairman of the advisory board of the State Prison Commission, and Miss Maude Neff, daughter of Governor Pat M. Neff, were guests of honor at the Gordon Luncheon Club here.

Italy is reported to have a surplus of 200,000 people to send abroad this year.

EXCHANGE FIGHT FARMERS' LOSS

'Cut-Throat' Tactics Claimed at Kansas City

KANSAS CITY, Nov. 26.—Evidence that members of the Kansas City Livestock Exchange have used discriminatory tactics against them at a resultant loss of thousands of dollars to farmer shippers will be introduced by the producers commission association officials at government hearings which reopen here Monday, it was stated.

Chester Morrill, assistant to the Secretary of Agriculture will conduct the hearings which were adjourned on October 24 to allow a committee representing the two factions to try and reach an agreement to govern trading at the stock yards.

The exchange refused to sign the pact as it was presented. After remaking it they offered it to the producers association and was flatly rejected.

"The agreement as it is now, would force us to break faith with our shipper members," said J. D. Baker, of Plattsburg, Mo., president of the producers. "This we refuse to do and will fight it out at the hearings before a representative of the government."

The exchange, according to its officials, feels that its rules should govern business in the yards. The producers, a cooperative marketing agency, will base its fight on stock yards administration of the department of agriculture.

Hearings are expected to last many days, both sides having a preponderance of evidence to introduce.

PLAN SURVEY OF EDUCATION

Cornell Expert to Report on Texas Methods

AUSTIN, Nov. 26.—The Texas educational survey, to be directed by Dr. G. A. Works of Cornell, will be subdivided into five principal divisions, it was decided here in a conference between Dr. Works and members of the survey commission who selected him. These divisions are:

Higher education, school support, test and measure; teach preparation and course of study and rural education.

Special phases of education to be surveyed are: State department of education, buildings, negro education, Mexican education, high schools and special forms of education.

When the plan outlined by Dr. Works is completed, it is expected the commission will pass upon it and recommend portions which an endeavor would be made to put into operation.

A substitute committee, composed of Dr. W. P. Horn, Dr. E. D. Brooks, and Governor Neff, will advise Dr. Works on the subject of the expense and the appointment of the survey staff. The committee will meet with him in Fort Worth Friday morning, November 30.

Nonresident education experts will be selected for heads of the five divisions of the survey, Dr. Works announced, while assistants will likely be found in Texas schools. The assistants will receive no compensation, other than expenses.

The survey commission unanimously confirmed the election of Dr. Works to head the survey.

In rural schools only 25 per cent of them have supervisors for physical education.

How Mellon Income Tax Cut Would Affect Port Arthur Folk

The more than 3,000 income tax payers in Port Arthur probably will feel a wee bit elated at the plan suggested by Secretary of the Treasury Andrew Mellon which would lop off approximately one half the income taxes.

Under the present law incomes of $2,000 for single persons must put $40 in Uncle Sam's kitty, but under the proposed change an assessment of $22.50 would suffice.

Incomes of over $2,000 for both married and single persons are reduced under last year's schedule roughly 50 per cent in all cases.

The following table has been compiled to show the amount to be paid by the various incomes:

For Head of Family With Two Dependents.

Income	Pres. Law	Proposed Law
$ 1,000	$ 0.00	$ 0.00
2,000	0.00	0.00
3,000	0.00	0.00
4,000	28.00	15.75
5,000	68.00	38.25
6,000	128.00	72.00
7,000	188.00	99.00
8,000	176.00	144.00
9,000	396.00	189.00
10,000	426.00	234.00
11,000	556.00	286.50
12,000	656.00	328.00
13,000	746.00	388.00
14,000	876.00	438.00
15,000	996.00	526.00
16,000	1,116.00	594.00
17,000	1,246.00	669.00
18,000	1,376.00	744.00
19,000	1,516.00	826.50
20,000	1,656.00	909.00
21,000	1,816.00	999.00
22,000	1,976.00	1,089.00
23,000	2,146.00	1,186.50
24,000	2,316.00	1,284.00
25,000	2,496.00	1,386.00

For Single Persons.

Income	Pres. Law	Proposed Law
$ 1,000	$ 0.00	$ 0.00
2,000	40.00	22.50
3,000	80.00	45.00
4,000	120.00	67.00
5,000	160.00	90.00
6,000	240.00	135.00
7,000	330.00	180.00
8,000	420.00	225.00
9,000	510.00	270.00
10,000	600.00	315.00
11,000	700.00	370.00
12,000	800.00	425.00
13,000	910.00	480.00
14,000	1,020.00	540.00
15,000	1,140.00	630.00
16,000	1,260.00	705.00
17,000	1,390.00	780.00
18,000	1,520.00	855.00
19,000	1,660.00	970.00
20,000	1,800.00	1,065.00
21,000	1,950.00	1,170.00
22,000	2,120.00	1,275.00
23,000	2,290.00	1,390.00
24,000	2,460.00	1,505.00
25,000	2,640.00	1,620.00

Berean Class Banquet to Be Held December 4

Because of the banquet of the City Baptist Young Peoples Union having been arranged for Friday night, December 7, at the First Baptist church, the banquet of the Berean class of the First Baptist church will be held Tuesday, December 4, in the church, Fifth street and Shreveport avenue, Raymond Cowan, president of the class, said Saturday.

J. Earl Meade, assistant pastor of the First Baptist church, of Beaumont, will be the principal speaker at the Berean banquet, Cowan said, and all of the Baptist young men in Port Arthur, who are not identified with some other church in the city, are invited to the class banquet, he said.

WOMAN SERIOUSLY INJURED

LULING, Nov. 26.—Maria Sandra, wife of Antonio Sandra, was so badly burned about the upper part of her body that her death is considered a certainty by attending physicians. She was lighting a stove with kerosene oil when the can exploded, throwing burning oil all over her. She ran screaming from the building. None of the flames went down her throat.

DEER BATTLE AUTO, LOSES

HAMMONTON, N. J., Nov. 26.—A big buck deer gave battle to an automobile on a road near here today.

The deer attacked the machine driven by Herbert Senn, head first and died following the impact which was so great that it tore the front

WALTON HOPES FOR COME BACK

Minimizes Force of Jury Indictments

OKLAHOMA CITY, Okla., Nov. 26.—"The mountain has labored and brought forth a mouse," declared a statement issued by J. C. Walton, ousted governor of Oklahoma here, commenting upon the indictments returned against him by a grand jury Friday.

Walton pointed out in the statement that he offered to resign as governor before his impeachment trial if the legislature would pass anti-Ku Klux Klan legislation and declared the legislators were "dilly dallying" at present. He charged that the legislature's refusal to accept his terms was due to the fact there was a preconceived plan for his impeachment, "hatched in klan councils."

The former governor's statement went on to say that he hoped that when the "truth is known, to rejoice again in the friendship and loyalty of the citizens."

"Time is the parent of truth which will prevail. Rumors come to me that the people throughout the state will vindicate my name in wholehearted rebuke of the Klan and its attendant corruptions, and conspiracies."

Walton is facing arrignment in district court Wednesday on seven indictments.

SWINDLES UNDER DEAD PAL'S NAME

Suicide Note Confesses Chain of Robberies

MCRORY, Ark., Nov. 26.—David Arnof will sail from New York for South America within a few days to clear up definitely mystery of the suicide in Buenos Aires of a man who had been living under the name of Jacob Arnof. In a suicide note "Arnof" stated he assumed the name of a dead friend to cloak his real identity in swindling operations, and that he was really Harry Wolfe of New Orleans.

According to members of the Arnof family living here, Jacob Arnof and Wolfe went to Buenos Aires in 1920.

Letters came regularly from Jacob, they said, until the latter part of 1920 when they stopped suddenly for about three months. When letters began arriving again, members of the family said the handwriting had changed entirely and no mention was made of intimate family affairs.

The suicide note stated according to dispatches, that Arnof had been drowned before Wolfe assumed his name and identity. While going under the name of Arnof, the note admitted, Wolfe swindled the Buenos Aires office of the United States shipping board out of a large sum of money.

The Arnof family received a telegram from David Arnof in New York stating he was leaving immediately for Buenos Aires, although all relatives are convinced that the story told in the suicide note is true.

GEM SALESMAN ROBBED OF $20,000 IN JEWELS

OMAHA, Neb., Nov. 26.—Three unmasked bandits early today held up William Hoffman, diamond salesman for a Chicago jewelry company, as he was entering his apartment here, slugged him and robbed him of $20,000 in jewelry and cash.

LIBERTY Theatre
Open 10 a. m. to 11 p. m.
TODAY
Douglas Fairbanks
—In—
Shooting Through
TOMORROW
Roy Stewart
—In—
"The Love Brand"

Bullet Riddled Body Found, Motive Baffle

CHICAGO, Nov. 26.—Twenty-four hours after the body of Freeman Tracey, former University of Chicago student, was picked up on a fashionable Southside street, police today were unable to assign a motive for the murder.

Tracey's bullet riddled body, apparently tossed from an automobile, was found by students returning from a dance early yesterday.

The robbery motive was eliminated when money and valuables on the dead man were found undisturbed.

AT LEAST IT HELPS

A magazine writer tells us that a dog fills an empty space in a man's life.

This is especially true of the hot dog.—The Tate.

Get Two Trial Boxes

PAZO OINTMENT is a Guaranteed Remedy for all forms of Piles.

Pay your druggist $1.20 for two boxes of PAZO OINTMENT. When you have used the two boxes, if you are not satisfied with the results obtained, we will send $1.20 to your druggist and request him to hand it to you.

We prefer to handle this through the druggist because his customers are usually his friends and will be honest with him.

PARIS MEDICINE COMPANY, St. Louis, Mo.

Say, Men—Here's A Real Xmas Gift For the Wife

A lot of you men are stalling around wondering what you are going to give Friend Wife this Christmas. There's no question about it, this Christmas giving has become a problem. You hate the thought of making the wife a present of something you thought she needed or would appreciate and then have her turn up her nose at it, or at least, give out the impression that she has been slighted.

We can help you out of the dilemma. We have just received a shipment of

BOONE KITCHEN CABINETS

Now, men, here is a Cabinet that is bound to please any woman. One reason is that this Cabinet is the last word in completeness. And another word (and this is the clincher) this cabinet was designed and improved according to the suggestions of the women themselves. Bound to be right, isn't it?

Here Are The Improvements

No. 1. Built-in desk section. Your kitchen office. Compartments for cook books, receipt books, etc.; drawer for gas and electricity bills, keys, petty cash, etc.

No. 2. Built-in alarm clock. Awakes you from your afternoon nap when the bread is baked or the roast is done.

No. 3. Plate glass mirror. For a hasty glance when the door bell rings.

No. 4. Two electrical sockets for light, for the electric iron or heater.

No. 5. Disappearing board. Right where you want it when you want it. One push and it's out of your way.

No. 6. Nested drawers with sliding extension table top.

Bring the wife in for a demonstration.

Scott & Waller FURNITURE CO.
Procter at Dallas
Phone 844

GULF COAST LINES

Fast Service Between
BEAUMONT and NEW ORLEANS

The Gulf Coast Lines now offer a faster and better service between Beaumont and New Orleans on "The Orleanean"—a thru-train, carrying a thru-sleeper from Houston to Memphis and Chicago (via I. C. R. R. from New Orleans). Convenient connections at New Orleans with the important trains on other lines to points North and East.

The Orleanean

leaves Beaumont at 10:45 a. m. and arrives in New Orleans at 6:55 p. m. Returning, "The Orleanean" leaves New Orleans at 11:20 a. m., and arrives in Beaumont at 7:35 p. m.

Traveling on "The Orleanean" will make your trip more pleasant. Modern steel equipment; Diner; and every travel comfort, with fewer hours en route. Try it.

For Further Information, Reservations, etc., Communicate with

T. R. DE YOUNG
City Pass. and Ticket Agent
641 Orleans St.
Beaumont, Texas

There Is No Substitute For—

Dairy-Maid Ice Cream

THIS STORE has always featured this delicious product at the fountain and as a result our Ice Cream business has been the largest of any retail store in East Texas.

Recently we changed to another brand—with the idea that we could get just as good Ice Cream and get it more conveniently.

HOWEVER, we, as well as our customers were not satisfied—and we have again made arrangements to serve "DAIRY MAID" at our fountain and to deliver it direct to you in packages for home use.

Our assortment of flavors will please the most exacting taste—and you will always find your Dairy Maid Ice Cream

DELICIOUSLY DIFFERENT

Try One of These—
Vanilla—
Chocolate—
Black Walnut—
Banana Nut—
Panama Freeze—
Rainbow Brick—

"ALSO WHIPPED CREAM"

College Pharmacy
1501 Procter St. Phone 19

NEWSPAPER ARCHIVE® NEWSPAPER ARCHIVE®